



002125
CRD NO.

PRO-STAKE

LLC

12495
INVOICE NO.



Construction Site Staking

P.O. Box 2324 Garden City, Kansas 67846
Office/Fax: (620) 276-6159 – Cell: (620) 272-1499
burt@pro-stakellc.kscoxmail.com

Triple Crown Energy
OPERATOR

Hodgeman County, KS
COUNTY

McVickers #1-4
LEASE NAME

4 **21s** **25w**
Sec. Twp. Rng.

Main = 2275' FSL - 2257' FEL = 2353.8' = gr. elev.
Alt. #1 = 2310' FSL - 2310' FEL = 2353.7' = gr. elev.

LOCATION SPOT

SCALE: 1" = 1000'
DATE STAKED: Feb. 23rd, 2015
MEASURED BY: Ben R.
DRAWN BY: Norby S.
AUTHORIZED BY: Jeff M.
DATE REVISED:

LEGEND

- irr. well
- water hydrant
- tank battery
- staked loc.
- prod. well / aband. well
- house
- building
- gas line
- water line
- transmission powerline
- 3 phase powerline
- single phase powerline
- fence
- gravel / sand rd.
- gravel trail / lease rd.
- dirt rd.
- dirt trail / lease rd.
- Hwy / blacktop rd.

DIRECTIONS: From the North side of Jetmore, KS at the intersection of Hwy 283 and Hwy 156 – Now go 11 miles North on Hwy 283 - Now go 9 miles West on X Rd. to the SE corner of section 4-21s-25w – Now go 0.5 mile West on X Rd. to ingress stake North into – Now go 0.4 mile North on lease road - Now go 337' East through crp, into main staked location.
Final ingress must be verified with landowner or operator.

*This drawing does not constitute a monumented survey or a land survey plat.
This drawing is for construction purposes only.*

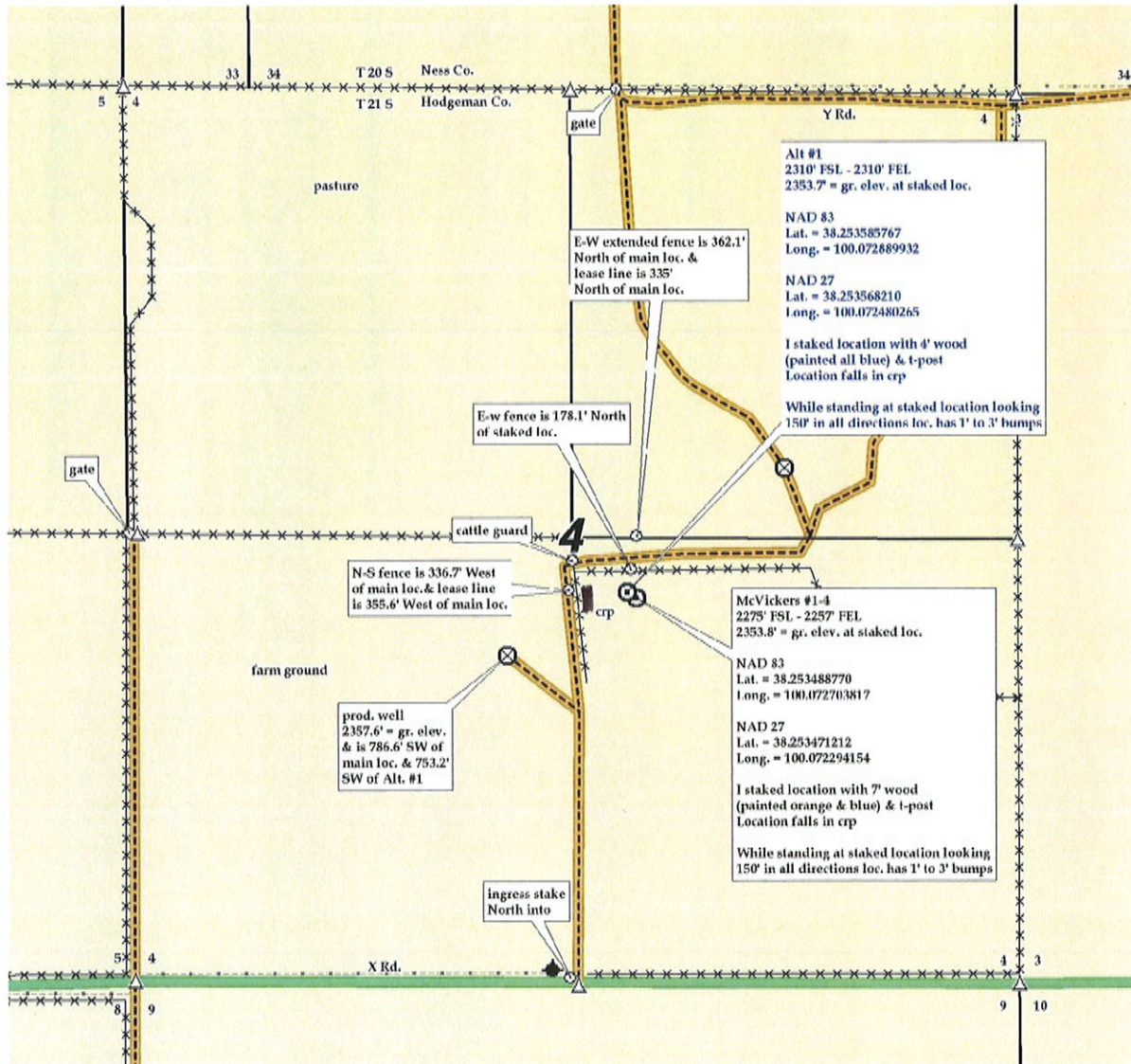

= tank battery