

**H & D EXPLORATION, LLC
 BRYAN LEASE
 NE.1/4, SECTION 11, T21S, R16W
 PAWNEE COUNTY, KANSAS**

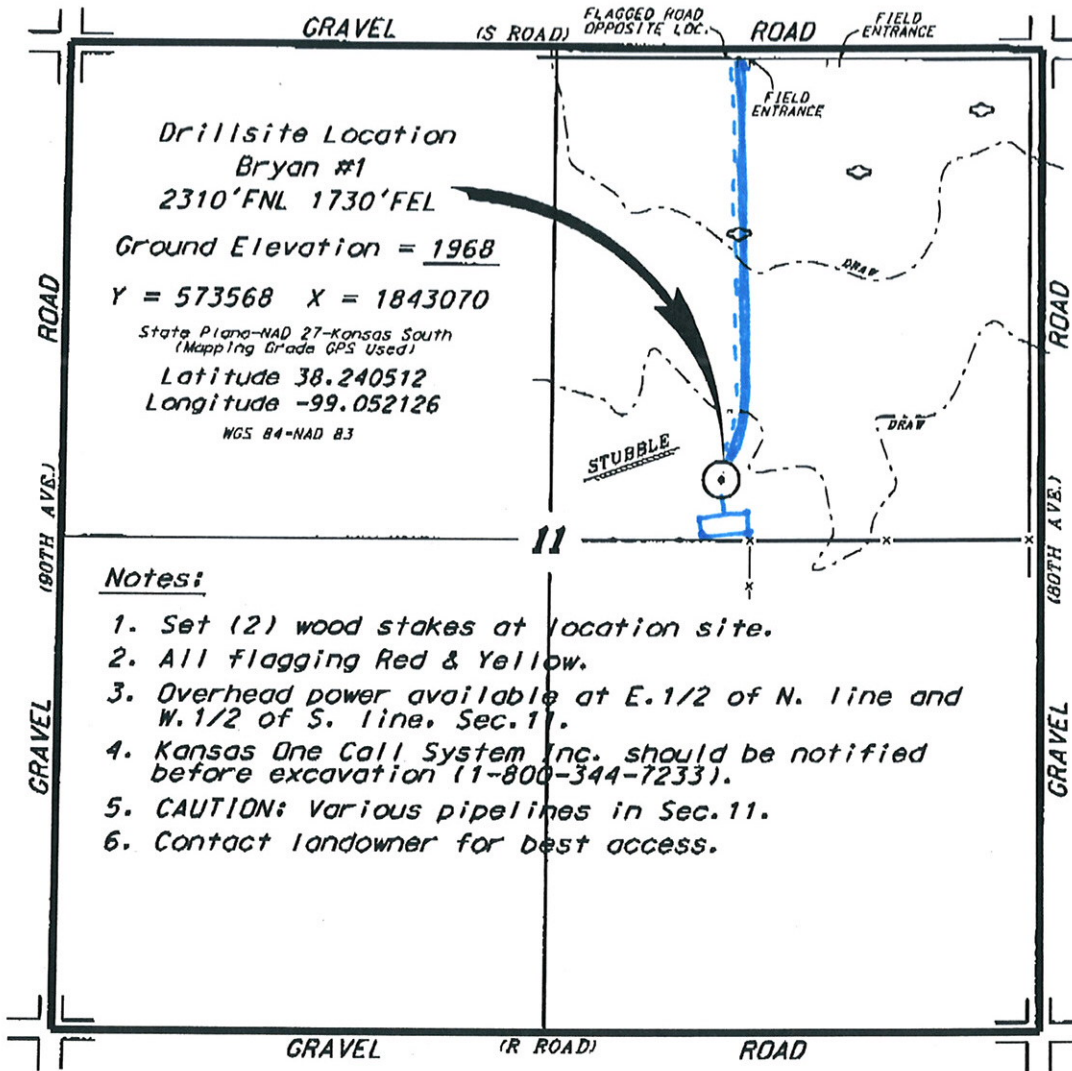

Drillsite Location
 Bryan #1
 2310'FNL 1730'FEL
 Ground Elevation = 1968
 Y = 573568 X = 1843070
 State Plane-NAD 27-Kansas South
 (Mapping Grade GPS Used)
 Latitude 38.240512
 Longitude -99.052126
 NGS 84-NAD 83

Notes:

1. Set (2) wood stakes at location site.
2. All flagging Red & Yellow.
3. Overhead power available at E.1/2 of N. line and W.1/2 of S. line, Sec.11.
4. Kansas One Call System Inc. should be notified before excavation (1-800-344-7233).
5. CAUTION: Various pipelines in Sec.11.
6. Contact landowner for best access.

Ingress and egress to location as shown on this plot is per usage only and may not be legally opened for public use. Contact landowner, tenant and county road department for access.

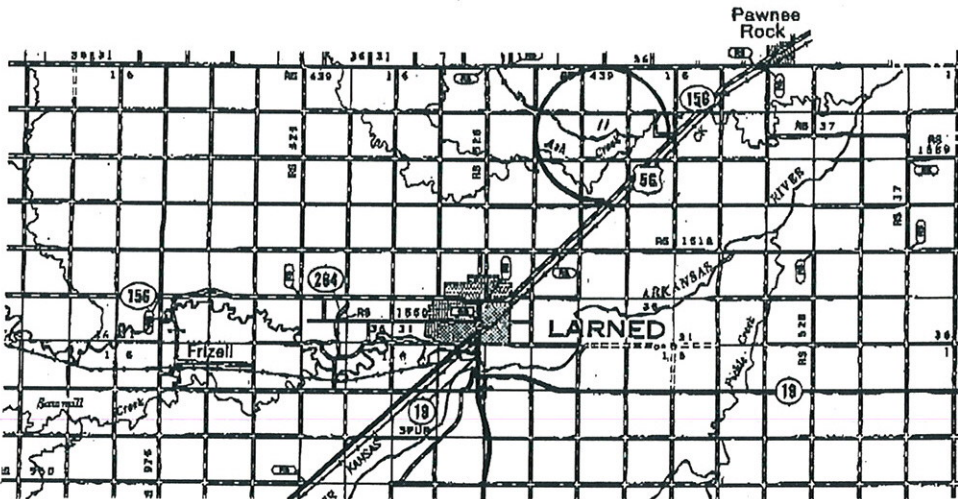

Controlling data is based upon the best maps and photographs available to us and upon a regular section of land containing 640 acres.
 Approximate section lines were determined using the normal standard of care of oilfield surveyors practicing in the state of Kansas. The section corners, which establish the precise section lines, were not necessarily located, and the exact location of the drillsite location in the section is not guaranteed. Therefore, the operator securing this service and accepting this plot and all other parties relying thereon agree to hold Central Kansas Oilfield Services, Inc., its officers and employees harmless from all losses, costs and expenses and all liabilities resulting from any liability from incidental or consequential damages.
 Elevations derived from National Geodetic Vertical Datum.

Date February 26, 2015