

001737  
CRD NO.

# PRO-STAKE

LLC

12534  
INVOICE NO.

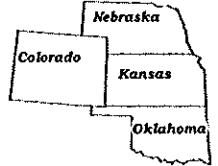

## Construction Site Staking

P.O. Box 2324 Garden City, Kansas 67846  
Office/Fax: (620) 276-6159 - Cell: (620) 272-1499  
burt@pro-stakellc.kscoxmail.com

Ritchie Exploration, Inc.  
OPERATOR

Wichita County, KS  
COUNTY

#1 Biermann 8D  
LEASE NAME

391' FSL - 853' FEL  
LOCATION SPOT

3355.3'  
GR. ELEVATION

8      17s      37w  
Sec.      Twp.      Rng.

SCALE: 1" = 1000'  
DATE STAKED: Mar. 26<sup>th</sup>, 2015  
MEASURED BY: Kent C.  
DRAWN BY: Austin D.  
AUTHORIZED BY: Justin C.  
DATE REVISED:



### LEGEND

- irr. well
- water hydrant
- tank battery
- staked loc.
- prod. well / aband. well
- house
- building
- gas line
- water line
- transmission powerline
- 3 phase powerline
- single phase powerline
- fence
- gravel / sand rd.
- gravel trail / lease rd.
- dirt rd.
- dirt trail / lease rd.
- Hwy / blacktop rd.

**DIRECTIONS:** From the center of Leoti, KS at the intersection of Hwy 25/ 4<sup>th</sup> St. & Hwy 96 /Broadway St. - Now go 4.5 miles West on Hwy 25 /4<sup>th</sup> St. - Now go 7 miles North on Rd. 8 which is approx. 0.1 mile West of the SW corner of section 8-17s-37w - Now go 0.5 mile North on Rd. 8 to ingress stake East into - Now go 1 mile East on trail to ingress stake South into - Now go 0.4 mile South on trail to ingress stake West into - Now go 853' West through irr. wheat stubble, into staked location.  
Final ingress must be verified with landowner or operator.

*This drawing does not constitute a monumented survey or a land survey plat.  
This drawing is for construction purposes only.*

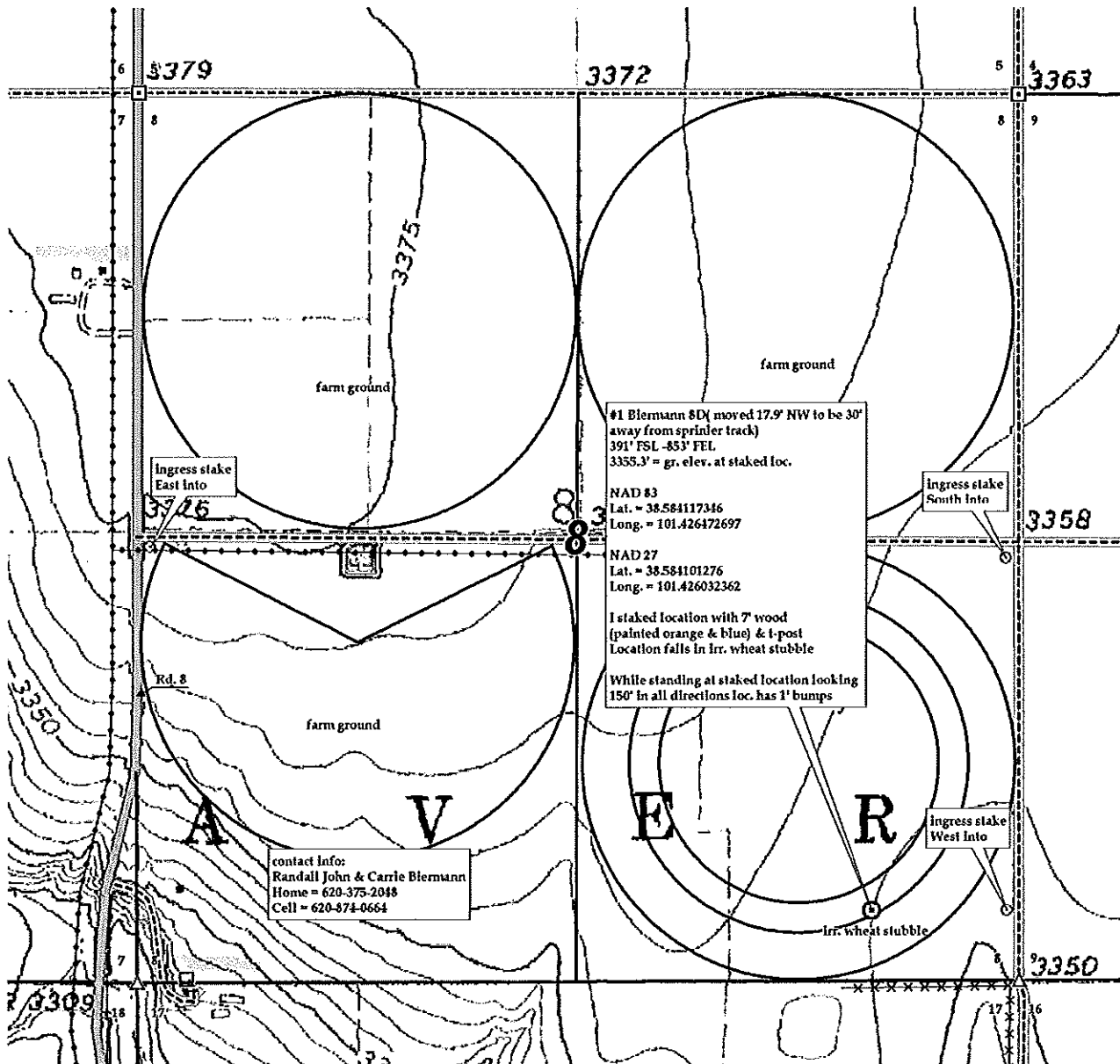

KANSAS SURFACE OWNER NOTIFICATION ACT

R 37 W

T  
17  
S

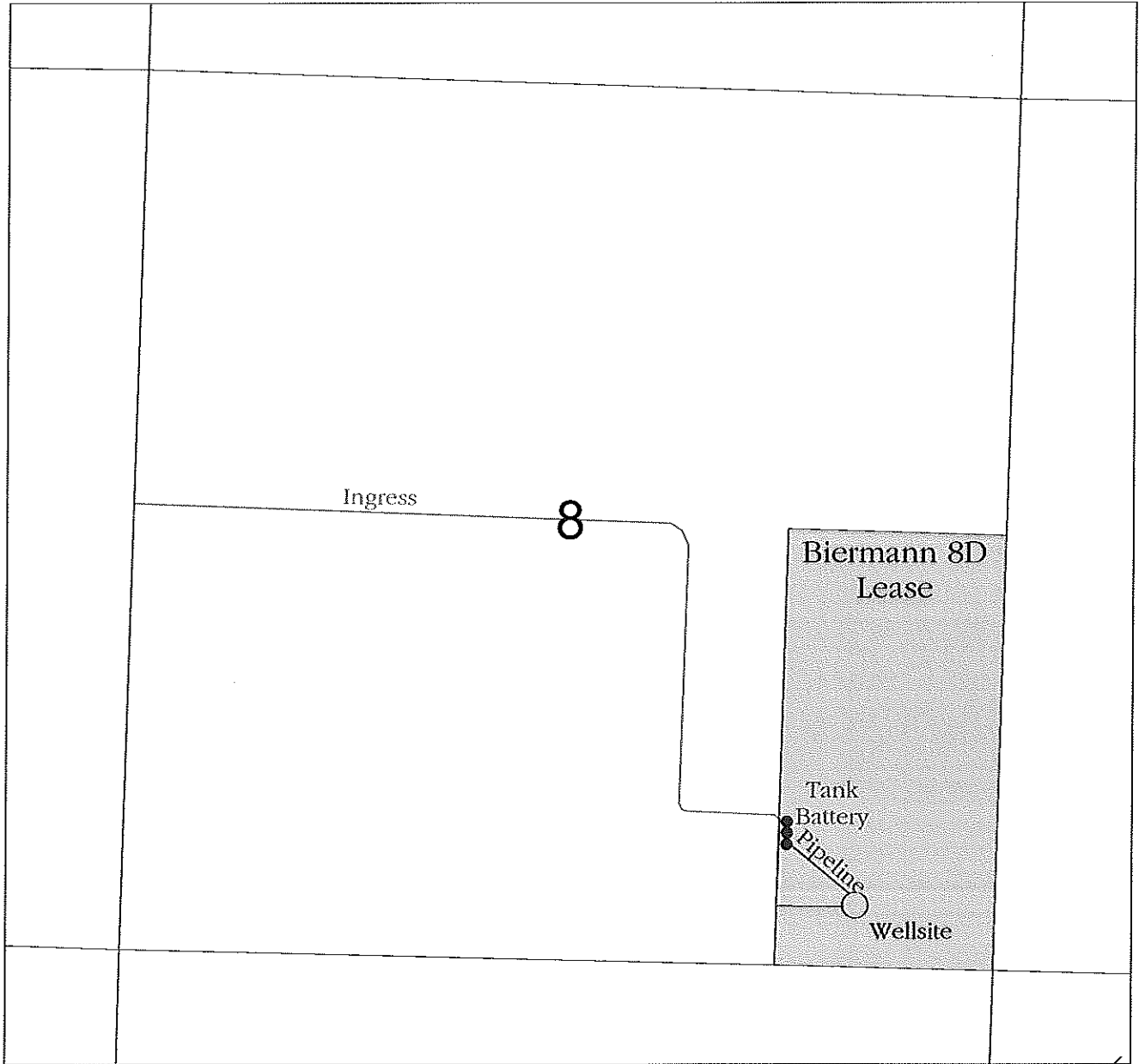

SCALE = 1 : 12,000

WICHITA COUNTY, KANSAS