



TEMPORARY ABANDONMENT WELL APPLICATION

OPERATOR: License# _____
 Name: _____
 Address 1: _____
 Address 2: _____
 City: _____ State: _____ Zip: _____ + _____
 Contact Person: _____
 Phone: (_____) _____
 Contact Person Email: _____
 Field Contact Person: _____
 Field Contact Person Phone: (_____) _____

API No. 15- _____
 Spot Description: _____
 _____ - _____ - _____ - _____ Sec. _____ Twp. _____ S. R. _____ E W
 _____ feet from N / S Line of Section
 _____ feet from E / W Line of Section
 GPS Location: Lat: _____, Long: _____
(e.g. xx.xxxxx) (e.g. -xxx.xxxxx)
 Datum: NAD27 NAD83 WGS84
 County: _____ Elevation: _____ GL KB
 Lease Name: _____ Well #: _____
 Well Type: (check one) Oil Gas OG WSW Other: _____
 SWD Permit #: _____ ENHR Permit #: _____
 Gas Storage Permit #: _____
 Spud Date: _____ Date Shut-In: _____

	Conductor	Surface	Production	Intermediate	Liner	Tubing
Size						
Setting Depth						
Amount of Cement						
Top of Cement						
Bottom of Cement						

Casing Fluid Level from Surface: _____ How Determined? _____ Date: _____
 Casing Squeeze(s): _____ to _____ w / _____ sacks of cement, _____ to _____ w / _____ sacks of cement. Date: _____
(top) (bottom) (top) (bottom)
 Do you have a valid Oil & Gas Lease? Yes No
 Depth and Type: Junk in Hole at _____ Tools in Hole at _____ Casing Leaks: Yes No Depth of casing leak(s): _____
(depth) (depth)
 Type Completion: ALT. I ALT. II Depth of: DV Tool: _____ w / _____ sacks of cement Port Collar: _____ w / _____ sack of cement
(depth) (depth)
 Packer Type: _____ Size: _____ Inch Set at: _____ Feet
 Total Depth: _____ Plug Back Depth: _____ Plug Back Method: _____

Geological Data:

Formation Name	Formation Top	Formation Base	Completion Information
1. _____	At: _____	to _____ Feet	Perforation Interval _____ to _____ Feet or Open Hole Interval _____ to _____ Feet
2. _____	At: _____	to _____ Feet	Perforation Interval _____ to _____ Feet or Open Hole Interval _____ to _____ Feet

UNDER PENALTY OF PERJURY I HEREBY ATTEST THAT THE INFORMATION CONTAINED HEREIN IS TRUE AND CORRECT TO THE BEST OF MY KNOWLEDGE

Submitted Electronically

Do NOT Write in This Space - KCC USE ONLY	Date Tested: _____	Results: _____	Date Plugged: _____	Date Repaired: _____	Date Put Back in Service: _____
	Review Completed by: _____ Comments: _____				
TA Approved: <input type="checkbox"/> Yes <input type="checkbox"/> Denied Date: _____					

Mail to the Appropriate KCC Conservation Office:

	KCC District Office #1 - 210 E. Frontview, Suite A, Dodge City, KS 67801	Phone 620.225.8888
	KCC District Office #2 / UPGS - 3450 N. Rock Road, Building 600, Suite 601, Wichita, KS 67226	Phone 316.630.4000
	KCC District Office #3 - 1500 SW Seventh Steet, Chanute, KS 66720	Phone 620.432.2300
	KCC District Office #4 - 2301 E. 13th Street, Hays, KS 67601-2651	Phone 785.625.0550

Adams Jetwell Service, Inc.

629 So. Santa Fe Chantute, Kansas 66720

COMPANY	VERA CRUZ PETROLEUM COMPANY, INC.		
WELL	P. O. BOX 8125, SPOKANE, WA 99203-0125		
FIELD	SMEDELY # S-7		
COUNTY	NEOSHO	STATE	KANSAS
Location:	4980' FSL, 500' FBL API # 15-133-25,077		
Sec.	1	Twp.	30S
Range	17E		
Permanent Datum:	G.L.	Elev.	K.B.
Log measured from	G.L.	ft. above perm. datum	D.F.
Drilling measured from	G.L.		G.L.
Date	8-22-86		8-22-86
Run No.	1-N.W.		1-N.W.
Type Log	GAMMA RAY	PERFORATE	NEUTRON
Depth - Logger	698'		698'
Bottom logged interval	692'		697'
Top logged interval	50'		50'
Type fluid in hole	WTR.		WTR.
Cemented with			
Plug - Set at			
Level	FULL		FULL
Max. rec. temp., deg F.			
Type of shots	2 1/8 ALUM STRIP JETS		
Recorded by	DETMILLER		
Witnessed by	G. THROOP		

BORE-HOLE RECORD		CASING RECORD	
Run No.	Bit	From	To
		2 7/8"	0
			T. D.

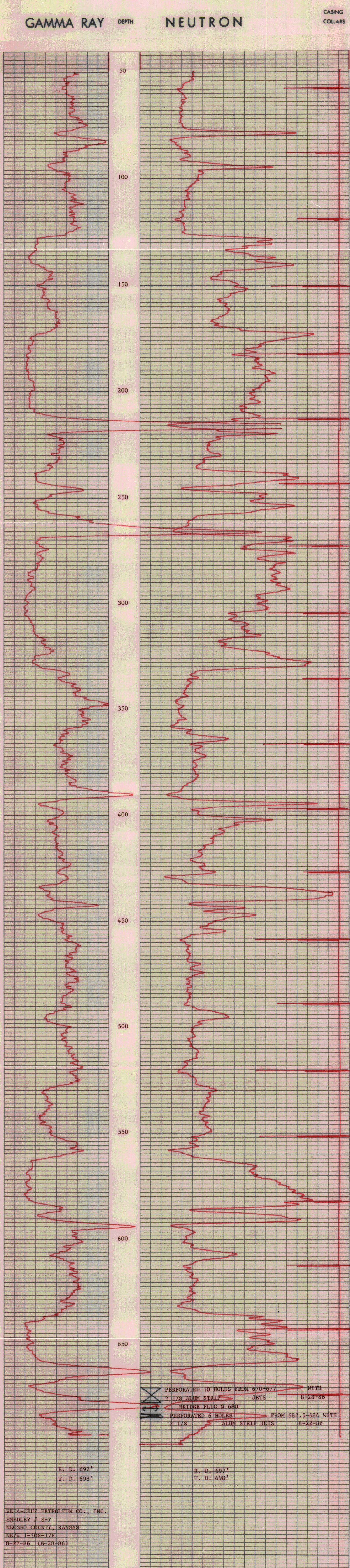

PERFORATED 10 HOLES FROM 670-677 WITH 2 1/8 ALUM STRIP JETS 8-28-86
 BRIDGE PLUG @ 680'
 PERFORATED 6 HOLES FROM 682.5-684 WITH 2 1/8 ALUM STRIP JETS 8-22-86

R. D. 692'
 T. D. 698'

March 06, 2015

JENNIFER RS BEAL
PostRock Midcontinent Production LLC
OKLAHOMA TOWER
210 PARK AVE, STE 2750
OKLAHOMA CITY, OK 73102

Re: Temporary Abandonment
API 15-133-25079-00-00
SMEDLEY S-7
NE/4 Sec.01-30S-17E
Neosho County, Kansas

Dear JENNIFER RS BEAL:

"Your temporary abandonment (TA) application for the well listed above has been approved. In accordance with K.A.R. 82-3-111 the TA status of this well will expire 03/06/2016.

- * If you return this well to service or plug it, please notify the District Office.
- * If you sell this well you are required to file a Transfer of Operator form, T-1.
- * If the well will remain temporarily abandoned, you must submit a new TA application, CP-111, before 03/06/2016.

You may contact me at the number above if you have questions.

Very truly yours,

Alan Dunning"