



For KCC Use:  
 Effective Date: \_\_\_\_\_  
 District # \_\_\_\_\_  
 SGA?  Yes  No

KANSAS CORPORATION COMMISSION 1245259  
 OIL & GAS CONSERVATION DIVISION

Form C-1  
 March 2010

Form must be Typed  
 Form must be Signed  
 All blanks must be Filled

**NOTICE OF INTENT TO DRILL**

Must be approved by KCC five (5) days prior to commencing well

Form KSONA-1, Certification of Compliance with the Kansas Surface Owner Notification Act, MUST be submitted with this form.

Expected Spud Date: \_\_\_\_\_  
 month day year

OPERATOR: License# \_\_\_\_\_  
 Name: \_\_\_\_\_  
 Address 1: \_\_\_\_\_  
 Address 2: \_\_\_\_\_  
 City: \_\_\_\_\_ State: \_\_\_\_\_ Zip: \_\_\_\_\_ + \_\_\_\_\_  
 Contact Person: \_\_\_\_\_  
 Phone: \_\_\_\_\_

CONTRACTOR: License# \_\_\_\_\_  
 Name: \_\_\_\_\_

Well Drilled For:	Well Class:	Type Equipment:
<input type="checkbox"/> Oil	<input type="checkbox"/> Enh Rec	<input type="checkbox"/> Infield
<input type="checkbox"/> Gas	<input type="checkbox"/> Storage	<input type="checkbox"/> Pool Ext.
	<input type="checkbox"/> Disposal	<input type="checkbox"/> Wildcat
<input type="checkbox"/> Seismic ; _____ # of Holes	<input type="checkbox"/> Other	<input type="checkbox"/> Mud Rotary
<input type="checkbox"/> Other: _____		<input type="checkbox"/> Air Rotary
		<input type="checkbox"/> Cable

If OWWO: old well information as follows:

Operator: \_\_\_\_\_  
 Well Name: \_\_\_\_\_  
 Original Completion Date: \_\_\_\_\_ Original Total Depth: \_\_\_\_\_

Directional, Deviated or Horizontal wellbore?  Yes  No  
 If Yes, true vertical depth: \_\_\_\_\_  
 Bottom Hole Location: \_\_\_\_\_  
 KCC DKT #: \_\_\_\_\_

Spot Description: \_\_\_\_\_  
 \_\_\_\_\_ - \_\_\_\_\_ - \_\_\_\_\_ Sec. \_\_\_\_\_ Twp. \_\_\_\_\_ S. R. \_\_\_\_\_  E  W  
 (Q/Q/Q/Q) \_\_\_\_\_ feet from  N /  S Line of Section  
 \_\_\_\_\_ feet from  E /  W Line of Section

Is SECTION:  Regular  Irregular?  
 (Note: Locate well on the Section Plat on reverse side)

County: \_\_\_\_\_  
 Lease Name: \_\_\_\_\_ Well #: \_\_\_\_\_

Field Name: \_\_\_\_\_  
 Is this a Prorated / Spaced Field?  Yes  No

Target Formation(s): \_\_\_\_\_  
 Nearest Lease or unit boundary line (in footage): \_\_\_\_\_

Ground Surface Elevation: \_\_\_\_\_ feet MSL

Water well within one-quarter mile:  Yes  No

Public water supply well within one mile:  Yes  No

Depth to bottom of fresh water: \_\_\_\_\_

Depth to bottom of usable water: \_\_\_\_\_

Surface Pipe by Alternate:  I  II

Length of Surface Pipe Planned to be set: \_\_\_\_\_

Length of Conductor Pipe (if any): \_\_\_\_\_

Projected Total Depth: \_\_\_\_\_

Formation at Total Depth: \_\_\_\_\_

Water Source for Drilling Operations:  
 Well  Farm Pond  Other: \_\_\_\_\_

DWR Permit #: \_\_\_\_\_  
 (Note: Apply for Permit with DWR  )

Will Cores be taken?  Yes  No  
 If Yes, proposed zone: \_\_\_\_\_

**AFFIDAVIT**

The undersigned hereby affirms that the drilling, completion and eventual plugging of this well will comply with K.S.A. 55 et. seq.

It is agreed that the following minimum requirements will be met:

1. Notify the appropriate district office **prior** to spudding of well;
2. A copy of the approved notice of intent to drill **shall be** posted on each drilling rig;
3. The minimum amount of surface pipe as specified below **shall be set** by circulating cement to the top; in all cases surface pipe **shall be set** through all unconsolidated materials plus a minimum of 20 feet into the underlying formation.
4. If the well is dry hole, an agreement between the operator and the district office on plug length and placement is necessary **prior to plugging**;
5. The appropriate district office will be notified before well is either plugged or production casing is cemented in;
6. If an ALTERNATE II COMPLETION, production pipe shall be cemented from below any usable water to surface within **120 DAYS** of spud date. Or pursuant to Appendix "B" - Eastern Kansas surface casing order #133,891-C, which applies to the KCC District 3 area, alternate II cementing must be completed within 30 days of the spud date or the well shall be plugged. **In all cases, NOTIFY district office** prior to any cementing.

**Submitted Electronically**

**For KCC Use ONLY**

API # 15 - \_\_\_\_\_

Conductor pipe required \_\_\_\_\_ feet

Minimum surface pipe required \_\_\_\_\_ feet per ALT.  I  II

Approved by: \_\_\_\_\_

**This authorization expires:** \_\_\_\_\_  
 (This authorization void if drilling not started within 12 months of approval date.)

Spud date: \_\_\_\_\_ Agent: \_\_\_\_\_

**Remember to:**

- File Certification of Compliance with the Kansas Surface Owner Notification Act (KSONA-1) with Intent to Drill;
- File Drill Pit Application (form CDP-1) with Intent to Drill;
- File Completion Form ACO-1 within 120 days of spud date;
- File acreage attribution plat according to field proration orders;
- Notify appropriate district office 48 hours prior to workover or re-entry;
- Submit plugging report (CP-4) after plugging is completed (within 60 days);
- Obtain written approval before disposing or injecting salt water.
- If well will not be drilled or permit has expired (See: authorized expiration date) please check the box below and return to the address below.

**Well will not be drilled or Permit Expired** Date: \_\_\_\_\_  
 Signature of Operator or Agent: \_\_\_\_\_

E  
 W



1245259

**For KCC Use ONLY**

API # 15 - \_\_\_\_\_

### IN ALL CASES PLOT THE INTENDED WELL ON THE PLAT BELOW

In all cases, please fully complete this side of the form. Include items 1 through 5 at the bottom of this page.

Operator: \_\_\_\_\_

Lease: \_\_\_\_\_

Well Number: \_\_\_\_\_

Field: \_\_\_\_\_

Number of Acres attributable to well: \_\_\_\_\_

QTR/QTR/QTR/QTR of acreage: \_\_\_\_\_ - \_\_\_\_\_ - \_\_\_\_\_ - \_\_\_\_\_

Location of Well: County: \_\_\_\_\_

\_\_\_\_\_ feet from  N /  S Line of Section

\_\_\_\_\_ feet from  E /  W Line of Section

Sec. \_\_\_\_\_ Twp. \_\_\_\_\_ S. R. \_\_\_\_\_  E  W

Is Section:  Regular or  Irregular

**If Section is Irregular, locate well from nearest corner boundary.**

Section corner used:  NE  NW  SE  SW

### PLAT

Show location of the well. Show footage to the nearest lease or unit boundary line. Show the predicted locations of lease roads, tank batteries, pipelines and electrical lines, as required by the Kansas Surface Owner Notice Act (House Bill 2032). You may attach a separate plat if desired.

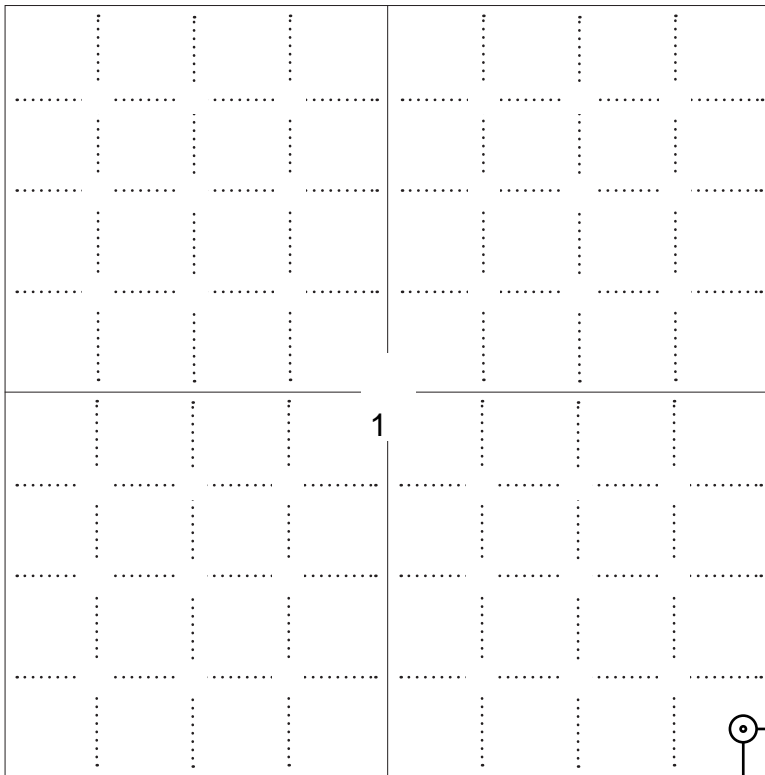

**NOTE: In all cases locate the spot of the proposed drilling location.**

### LEGEND

- Well Location
- Tank Battery Location
- Pipeline Location
- - - - Electric Line Location
- Lease Road Location

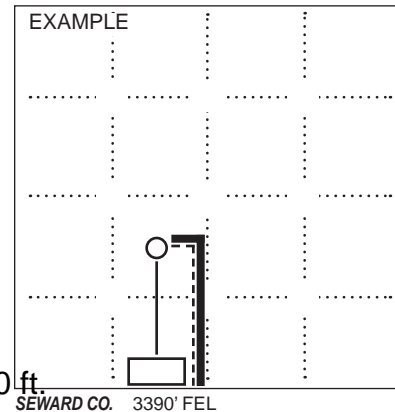

#### In plotting the proposed location of the well, you must show:

1. The manner in which you are using the depicted plat by identifying section lines, i.e. 1 section, 1 section with 8 surrounding sections, 4 sections, etc.
2. The distance of the proposed drilling location from the south / north and east / west outside section lines.
3. The distance to the nearest lease or unit boundary line (in footage).
4. If proposed location is located within a prorated or spaced field a certificate of acreage attribution plat must be attached: (C0-7 for oil wells; CG-8 for gas wells).
5. The predicted locations of lease roads, tank batteries, pipelines, and electrical lines.



KANSAS CORPORATION COMMISSION 1245259  
OIL & GAS CONSERVATION DIVISION

Form CDP-1  
May 2010  
Form must be Typed

**APPLICATION FOR SURFACE PIT**

*Submit in Duplicate*

Operator Name: _____		License Number: _____	
Operator Address: _____			
Contact Person: _____		Phone Number: _____	
Lease Name & Well No.: _____		Pit Location (QQQQ): _____ - _____ - _____ - _____	
Type of Pit: <input type="checkbox"/> Emergency Pit <input type="checkbox"/> Burn Pit <input type="checkbox"/> Settling Pit <input type="checkbox"/> Drilling Pit <input type="checkbox"/> Workover Pit <input type="checkbox"/> Haul-Off Pit <i>(If WP Supply API No. or Year Drilled)</i>		Pit is: <input type="checkbox"/> Proposed <input type="checkbox"/> Existing If Existing, date constructed: _____ Pit capacity: _____ (bbls)	
Is the pit located in a Sensitive Ground Water Area? <input type="checkbox"/> Yes <input type="checkbox"/> No		Chloride concentration: _____ mg/l <i>(For Emergency Pits and Settling Pits only)</i>	
Is the bottom below ground level? <input type="checkbox"/> Yes <input type="checkbox"/> No		Artificial Liner? <input type="checkbox"/> Yes <input type="checkbox"/> No	
How is the pit lined if a plastic liner is not used?			
Pit dimensions (all but working pits):    _____ Length (feet)    _____ Width (feet) <input type="checkbox"/> N/A: Steel Pits Depth from ground level to deepest point: _____ (feet) <input type="checkbox"/> No Pit			
If the pit is lined give a brief description of the liner material, thickness and installation procedure.		Describe procedures for periodic maintenance and determining liner integrity, including any special monitoring.	
Distance to nearest water well within one-mile of pit: _____ feet    Depth of water well _____ feet		Depth to shallowest fresh water _____ feet. Source of information: <input type="checkbox"/> measured <input type="checkbox"/> well owner <input type="checkbox"/> electric log <input type="checkbox"/> KDWR	
<b>Emergency, Settling and Burn Pits ONLY:</b> Producing Formation: _____ Number of producing wells on lease: _____ Barrels of fluid produced daily: _____ Does the slope from the tank battery allow all spilled fluids to flow into the pit? <input type="checkbox"/> Yes <input type="checkbox"/> No		<b>Drilling, Workover and Haul-Off Pits ONLY:</b> Type of material utilized in drilling/workover: _____ Number of working pits to be utilized: _____ Abandonment procedure: _____ Drill pits must be closed within 365 days of spud date.	
<p><b>Submitted Electronically</b></p>			

**KCC OFFICE USE ONLY**

Liner     Steel Pit     RFAC     RFAS

Date Received: \_\_\_\_\_ Permit Number: \_\_\_\_\_ Permit Date: \_\_\_\_\_ Lease Inspection:     Yes     No



### CERTIFICATION OF COMPLIANCE WITH THE KANSAS SURFACE OWNER NOTIFICATION ACT

*This form must be submitted with all Forms C-1 (Notice of Intent to Drill); CB-1 (Cathodic Protection Borehole Intent); T-1 (Request for Change of Operator Transfer of Injection or Surface Pit Permit); and CP-1 (Well Plugging Application). Any such form submitted without an accompanying Form KSONA-1 will be returned.*

Select the corresponding form being filed:  C-1 (Intent)  CB-1 (Cathodic Protection Borehole Intent)  T-1 (Transfer)  CP-1 (Plugging Application)

OPERATOR: License # \_\_\_\_\_  
Name: \_\_\_\_\_  
Address 1: \_\_\_\_\_  
Address 2: \_\_\_\_\_  
City: \_\_\_\_\_ State: \_\_\_\_\_ Zip: \_\_\_\_\_ + \_\_\_\_\_  
Contact Person: \_\_\_\_\_  
Phone: ( \_\_\_\_\_ ) \_\_\_\_\_ Fax: ( \_\_\_\_\_ ) \_\_\_\_\_  
Email Address: \_\_\_\_\_

Well Location:  
\_\_\_\_ - \_\_\_\_ - \_\_\_\_ - \_\_\_\_ Sec. \_\_\_\_ Twp. \_\_\_\_ S. R. \_\_\_\_  East  West  
County: \_\_\_\_\_  
Lease Name: \_\_\_\_\_ Well #: \_\_\_\_\_

*If filing a Form T-1 for multiple wells on a lease, enter the legal description of the lease below:*

**Surface Owner Information:**

Name: \_\_\_\_\_  
Address 1: \_\_\_\_\_  
Address 2: \_\_\_\_\_  
City: \_\_\_\_\_ State: \_\_\_\_\_ Zip: \_\_\_\_\_ + \_\_\_\_\_

*When filing a Form T-1 involving multiple surface owners, attach an additional sheet listing all of the information to the left for each surface owner. Surface owner information can be found in the records of the register of deeds for the county, and in the real estate property tax records of the county treasurer.*

*If this form is being submitted with a Form C-1 (Intent) or CB-1 (Cathodic Protection Borehole Intent), you must supply the surface owners and the KCC with a plat showing the predicted locations of lease roads, tank batteries, pipelines, and electrical lines. The locations shown on the plat are preliminary non-binding estimates. The locations may be entered on the Form C-1 plat, Form CB-1 plat, or a separate plat may be submitted.*

**Select one of the following:**

- I certify that, pursuant to the Kansas Surface Owner Notice Act (House Bill 2032), I have provided the following to the surface owner(s) of the land upon which the subject well is or will be located: 1) a copy of the Form C-1, Form CB-1, Form T-1, or Form CP-1 that I am filing in connection with this form; 2) if the form being filed is a Form C-1 or Form CB-1, the plat(s) required by this form; and 3) my operator name, address, phone number, fax, and email address.
- I have not provided this information to the surface owner(s). I acknowledge that, because I have not provided this information, the KCC will be required to send this information to the surface owner(s). To mitigate the additional cost of the KCC performing this task, I acknowledge that I must provide the name and address of the surface owner by filling out the top section of this form and that I am being charged a \$30.00 handling fee, payable to the KCC, which is enclosed with this form.

*If choosing the second option, submit payment of the \$30.00 handling fee with this form. If the fee is not received with this form, the KSONA-1 form and the associated Form C-1, Form CB-1, Form T-1, or Form CP-1 will be returned.*

I Submitted Electronically

I



072940bar  
CRD NO.

# PRO-STAKE

LLC

12513  
INVOICE NO.



## Construction Site Staking

P.O. Box 2324 Garden City, Kansas 67846  
Office/Fax: (620) 276-6159 – Cell: (620) 272-1499  
burt@pro-stakellc.kscoxmail.com

### LEGEND

- ⊙ irr. well
- ⊕ water hydrant
- ⊖ tank battery
- ⊗ staked loc.
- ⊗ prod. well / aband. well
- ⊠ house
- building
- G— gas line
- W— water line
- E— transmission powerline
- 3 phase powerline
- single phase powerline
- x—x—x— fence
- ▬ gravel / sand rd.
- ▬ gravel trail / lease rd.
- ▬ dirt rd.
- ▬ dirt trail / lease rd.
- ▬ Hwy / blacktop rd.

Berexco, LLC  
OPERATOR

Stanton County, KS  
COUNTY

Arnold E Unit #1-1  
LEASE NAME

335' FSL - 200' FEL  
LOCATION SPOT

3327.6'  
GR. ELEVATION

1      29s      41w  
Sec.      Twp.      Rng.

SCALE: 1" = 1000'  
DATE STAKED: Mar. 5<sup>th</sup> 2015  
MEASURED BY: Kent C.  
DRAWN BY: Austin D.  
AUTHORIZED BY: Evan M.  
DATE REVISED:



**DIRECTIONS:** From the NE side of Johnson City, Ks at the intersection of Hwy 160 and Oak St. – Now go 1 mile South on Oak St. to the NE corner of section 1-29s-41w – Now go 0.9 mile South on Rd. L to ingress stake West into – Now go 200' West through milo stubble, into staked location  
**Final ingress must be verified with landowner or operator.**

*This drawing does not constitute a monumented survey or a land survey plat.  
This drawing is for construction purposes only.*

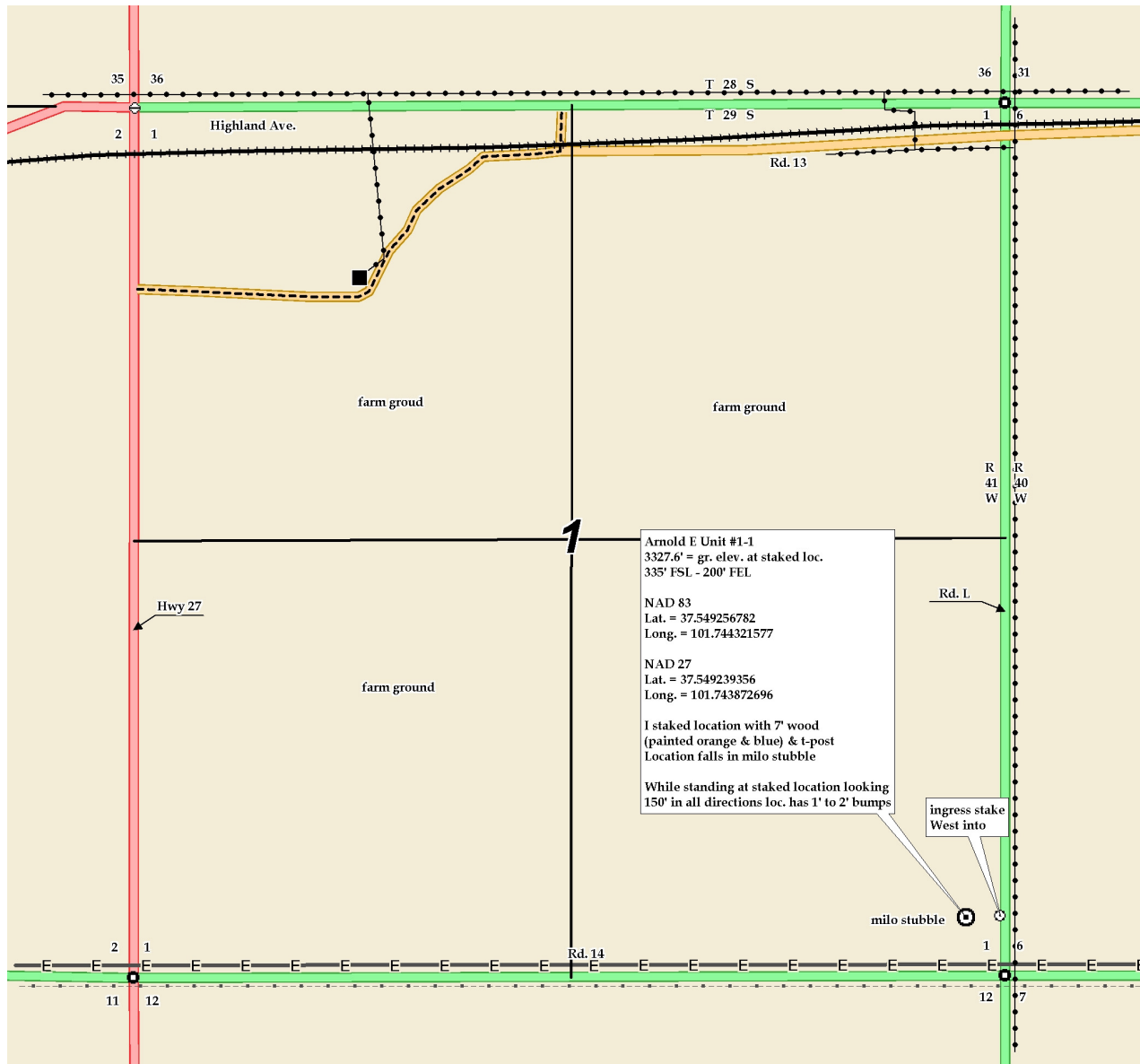



072940bar  
CRD NO.

# PRO-STAKE

Construction Site Staking

LLC

12513  
INVOICE NO.



Berexco, LLC  
OPERATOR

Stanton County, KS  
COUNTY

Arnold E Unit #1-1  
LEASE NAME

335' FSL - 200' FEL  
LOCATION SPOT

3327.6'  
GR. ELEVATION

1      29s      41w  
Sec.      Twp.      Rng.

SCALE: 1" = 1000'  
DATE STAKED: Mar. 5<sup>th</sup> 2015  
MEASURED BY: Kent C.  
DRAWN BY: Austin D.  
AUTHORIZED BY: Evan M.  
DATE REVISED:



### LEGEND

- irr. well
- water hydrant
- tank battery
- staked loc.
- prod. well/aband. well
- house
- building
- gas line
- water line
- transmission powerline
- 3 phase powerline
- single phase powerline
- fence
- gravel/ sand rd.
- gravel trail/ lease rd.
- dirt rd.
- dirt trail/ lease rd.
- Hwy/ blacktop rd.

**DIRECTIONS:** From the NE side of Johnson City, Ks at the intersection of Hwy 160 and Oak St. – Now go 1 mile South on Oak St. to the NE corner of section 1-29s-41w – Now go 0.9 mile South on Rd. L to ingress stake West into – Now go 200' West through milo stubble, into staked location  
**Final ingress must be verified with landowner or operator.**

*This drawing does not constitute a monumented survey or a land survey plat.  
This drawing is for construction purposes only.*

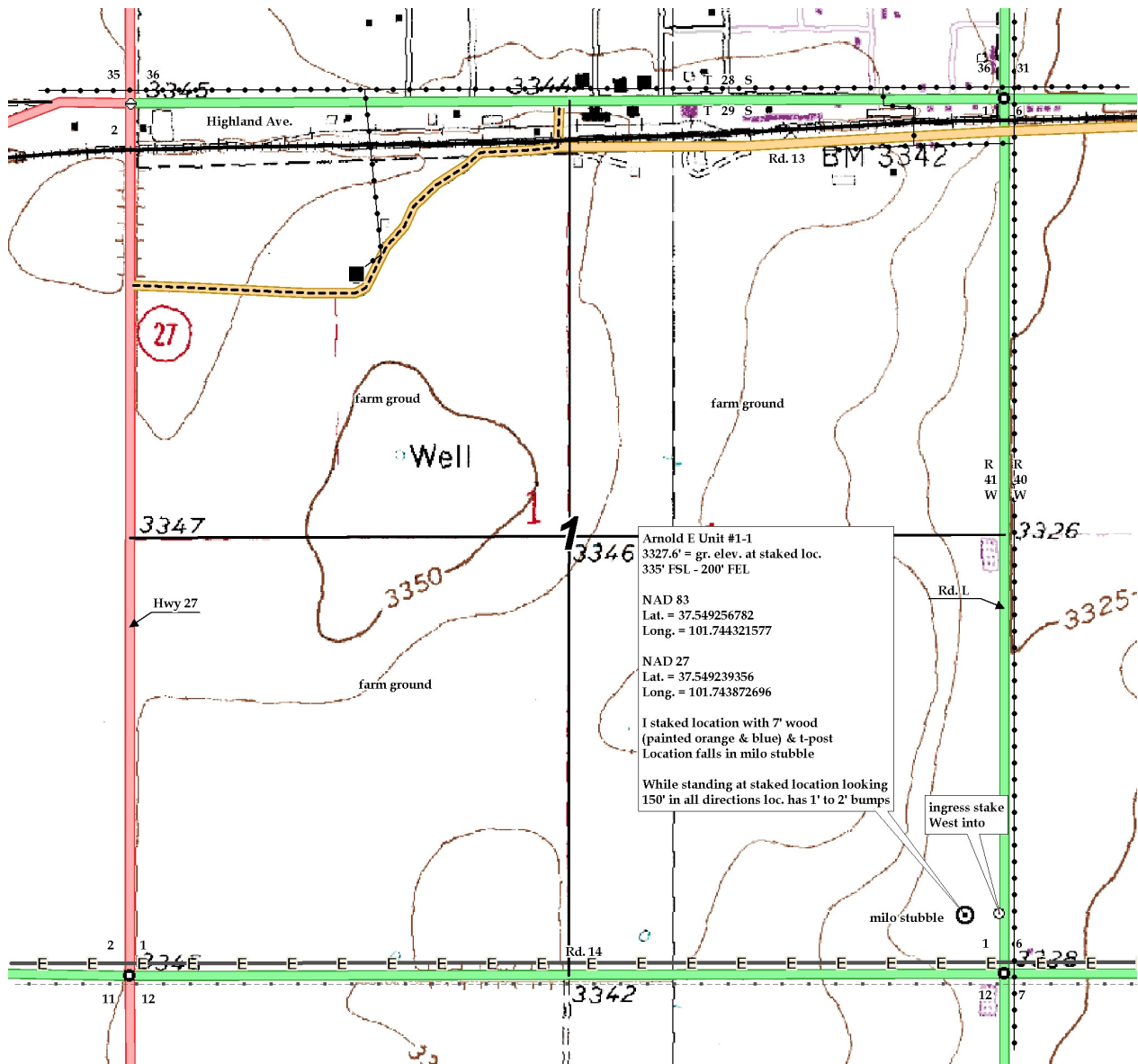

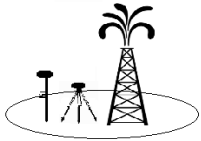

072940bar  
CRD NO.

# PRO-STAKE

Construction Site Staking

LLC

12513  
INVOICE NO.



Berexco, LLC  
OPERATOR

Stanton County, KS  
COUNTY

Arnold E Unit #1-1  
LEASE NAME

335' FSL - 200' FEL  
LOCATION SPOT

3327.6'  
GR. ELEVATION

1      29s      41w  
Sec.      Twp.      Rng.

SCALE: N/A  
DATE STAKED: Mar. 5<sup>th</sup> 2015  
MEASURED BY: Kent C.  
DRAWN BY: Austin D.  
AUTHORIZED BY: Evan M.  
DATE REVISED:



**LEGEND**

- gas line
- water line
- transmission powerline
- 3 phase powerline
- single phase powerline
- fence
- gravel/sand rd.
- gravel trail/lease rd.
- dirt rd.
- dirt trail/lease rd.
- Hwy/blacktop rd.
- irr. well
- water hydrant
- tank battery
- staked loc.
- prod. well/aband. well
- house
- building

**DIRECTIONS:** From the NE side of Johnson City, Ks at the intersection of Hwy 160 and Oak St. – Now go 1 mile South on Oak St. to the NE corner of section 1-29s-41w – Now go 0.9 mile South on Rd. L to ingress stake West into – Now go 200' West through milo stubble, into staked location  
**Final ingress must be verified with landowner or operator.**

*This drawing does not constitute a monumented survey or a land survey plat.  
This drawing is for construction purposes only.*

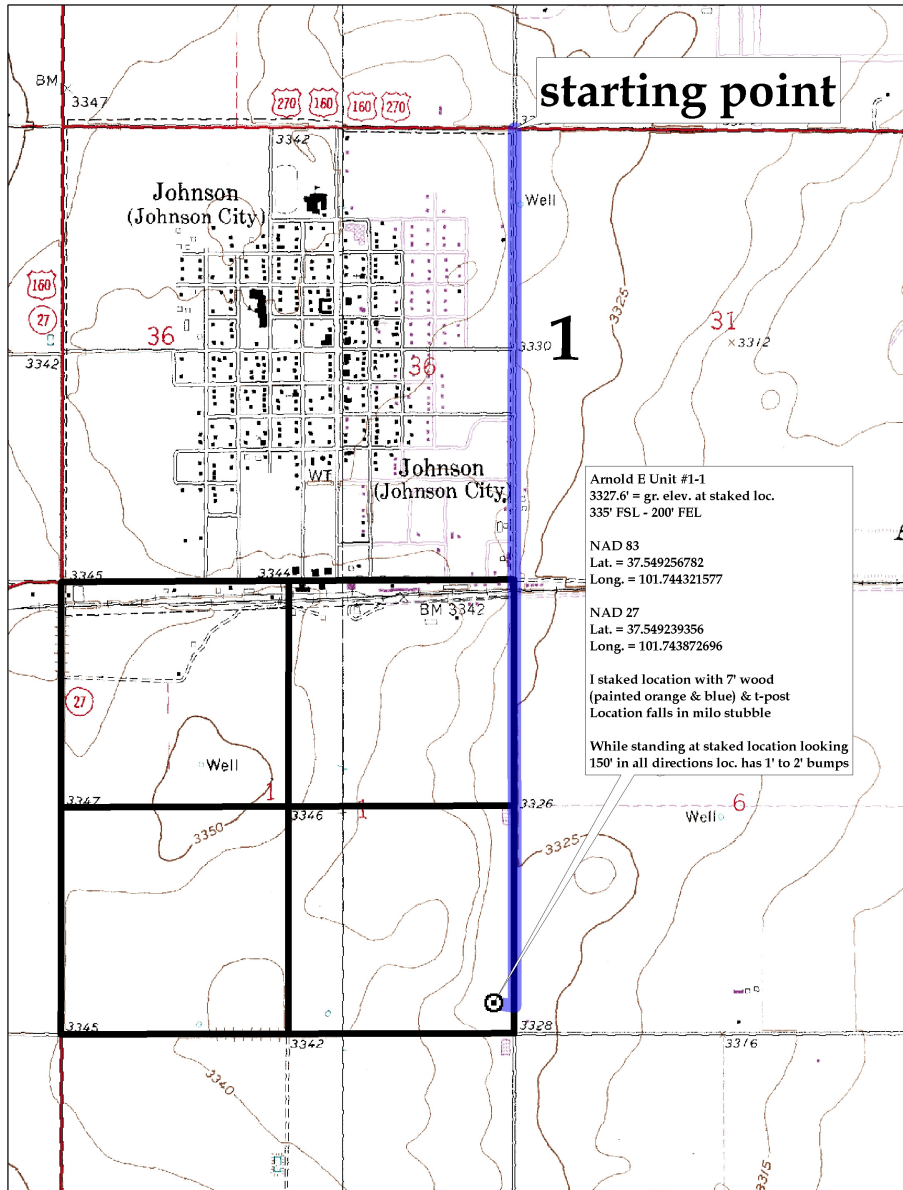



072940bar  
CRD NO.

# PRO-STAKE

Construction Site Staking

LLC

12513  
INVOICE NO.

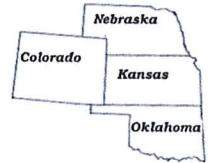

Berexco, LLC  
OPERATOR

Stanton County, KS  
COUNTY

Arnold E Unit #1-1  
LEASE NAME

335' FSL - 200' FEL  
LOCATION SPOT

3327.6'  
GR. ELEVATION

1 29s 41w  
Sec. Twp. Rng.

SCALE: 1" = 1000'  
DATE STAKED: Mar. 5<sup>th</sup>, 2015  
MEASURED BY: Kent C.  
DRAWN BY: Austin D.  
AUTHORIZED BY: Evan M.  
DATE REVISED:



LEGEND

- ⊙ irr. well
- ⊕ water hydrant
- ⊙ tank battery
- ⊙ staked loc.
- ⊙ prod. well / aband. well
- house
- building
- G— gas line
- W— water line
- E— transmission powerline
- 3— 3 phase powerline
- S— single phase powerline
- X—X— fence
- ▬ gravel / sand rd.
- ▬ gravel trail / lease rd.
- ▬ dirt rd.
- ▬ dirt trail / lease rd.
- ▬ Hwy / blacktop rd.

**DIRECTIONS:** From the NE side of Johnson City, Ks at the intersection of Hwy 160 and Oak St. – Now go 1 mile South on Oak St. to the NE corner of section 1-29s-41w – Now go 0.9 mile South on Rd. L to ingress stake West into – Now go 200' West through milo stubble, into staked location  
**Final ingress must be verified with landowner or operator.**

*This drawing does not constitute a monumented survey or a land survey plat.  
This drawing is for construction purposes only.*

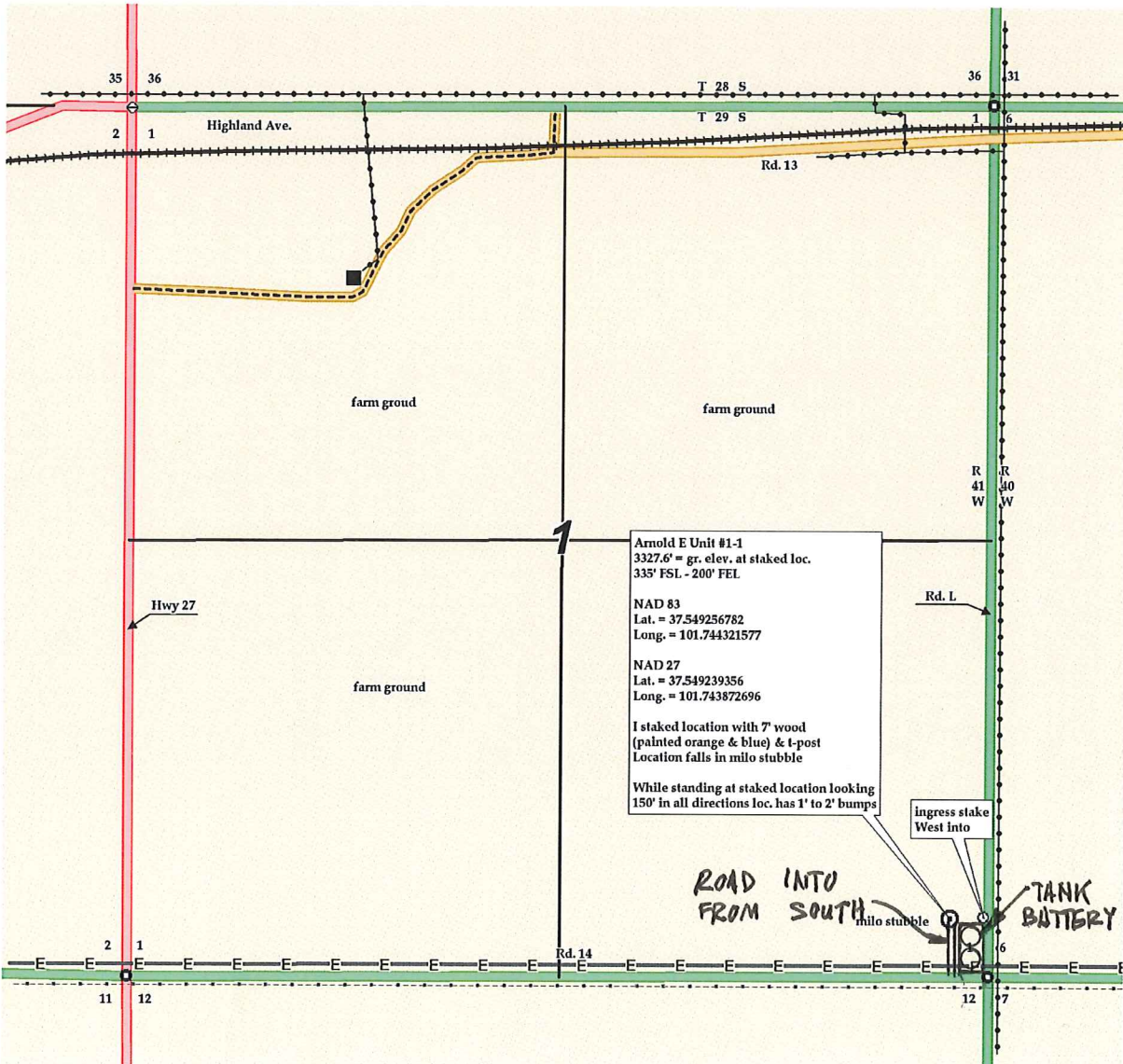



**DECLARATION OF POOLED UNIT**

State: KANSAS  
County: STANTON  
Operator: BEREXCO LLC  
Effective Date: November 28, 2014

Operator, named above, pursuant to the authority granted by the terms of the oil and gas leases (the "Leases") described in Exhibit "A", pools and combines the following lands (the "Lands"), in the county and state named above, that are subject to the Leases, and designates the Lands as a Pooled Unit (the "Unit") for the purposes of drilling for and producing oil and/or gas:

Township 29 South, Range 40 West of the 6<sup>th</sup> P.M.  
Section 6: The Southwest Quarter of the Southwest Quarter (SW/4 SW/4)

Township 29 South, Range 41 West of the 6<sup>th</sup> P.M.  
Section 1: The Southeast Quarter of the Southeast Quarter (SE/4 SE/4)

The Unit created by this Declaration shall be known as the Arnold "E" Unit (the "Unit"). For the purpose of this Declaration and the designation of the Unit, reference is made to the Leases described in Exhibit "A" to this Declaration, insofar as the Leases cover the Lands included in the Unit. Exhibit "A" is made a part of this Declaration for all purposes.

Each of the Leases contain provisions or have been amended to include provisions authorizing the original Lessee and Lessee's successors or assigns to pool, combine, or unitize the Lands covered by each of the Leases with other lands and leases for the purpose of creating a unit for the production of oil or gas. This Declaration is executed by Operator and is filed of record in the county where the Lands are located for the purpose of exercising the pooling authority granted to the Lessee in the Leases, and giving notice of the Lands included in the Unit hereby established.

This Declaration shall be, and the Unit created, effective as of the Effective Date stated above and shall be in effect for one-hundred eighty (180) days from the Effective Date and as long thereafter as oil and/or gas is produced from a well or wells located on the Lands within the Unit or actual drilling or reworking operations are being conducted on the Lands within the Unit, with no cessation greater than the time periods provided for in the Leases, or for so long as the Leases otherwise remain in effect as to the Lands included in the Unit.

This Declaration of Pooled Unit for the Arnold "E" Unit covering the Southwest Quarter of the Southwest Quarter (SW/4 SW/4) of Section 6, Township 29 South, Range 40 West of the 6<sup>th</sup> P.M., and the Southeast Quarter of the Southeast Quarter (SE/4 SE/4) of Section 1, Township 29 South, Range 41 West of the 6<sup>th</sup> P.M., Stanton County, Kansas is hereby duly executed this 28<sup>th</sup> day of November, 2014.



BEREXCO LLC

Charles B. Spradlin, Jr.  
Vice President

**STATE OF KANSAS }  
STANTON COUNTY } SS.**

This instrument was filed for record on the  
3 day of Dec 2014  
at 1:15 o'clock P M and duly recorded  
in Book 103 Page 63 Fee \$ 16.<sup>00</sup>

Susan D. Lucas  
Register of Deeds

STATE OF KANSAS            )  
  ) §  
COUNTY OF SEDGWICK    )

This instrument was acknowledged to me on this 28<sup>th</sup> day of November, 2014, by Charles B. Spradlin, Jr., Vice President of BEREXCO LLC, for and on behalf of said limited liability company.

My Commission Expires:  
12-5-2016

  
\_\_\_\_\_  
Notary Public

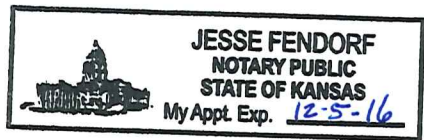

Attached to and made a part of that certain Declaration of Pooled Unit dated effective November 28, 2014 for the Arnold "E" Unit, covering the Southwest Quarter of the Southwest Quarter (SW/4 SW/4) of Section 6, Township 29 South, Range 40 West of the 6<sup>th</sup> P.M., and the Southeast Quarter of the Southeast Quarter (SE/4 SE/4) of Section 1, Township 29 South, Range 41 West of the 6<sup>th</sup> P.M., Stanton County, Kansas

**Exhibit "A"**

**(Description of Oil and Gas Leases)**

Lease No.: C-149  
Lessor: Richard Arnold, a single person  
Lessee: Berexco, LLC  
Lease Date: February 25, 2011  
Recorded: March 28, 2011 in Book 99, Page 144 of the Records of Stanton County, Kansas  
Legal: **INSOFAR AND ONLY INSOFAR AS SAID LEASE COVERS:**  
Township 29 South, Range 40 West of the 6<sup>th</sup> P.M.  
Section 6: The Southwest Quarter of the Southwest  
Quarter (SW/4 SW/4)  
Stanton County, Kansas

**AND** as extended by that certain Affidavit of Extension of Oil and Gas Lease dated November 9, 2013 and recorded on November 15, 2013 in Book 101, Page 105 of the Records of Stanton County, Kansas;

**AND** as amended by that certain Amendment to Oil and Gas Leases recorded on October 16, 2014 in Book 103, Page 12 of the Records of Stanton County, Kansas.

Lease No.: C-10336  
Lessor: Richard Arnold, a single person  
Lessee: Berexco, Inc  
Lease Date: June 12, 2009  
Recorded: July 21, 2009 in Book 98, Page 122 of the Records of Stanton County, Kansas  
Legal: **INSOFAR AND ONLY INSOFAR AS SAID LEASE COVERS:**  
Township 29 South, Range 41 West of the 6<sup>th</sup> P.M.  
Section 1: The Southeast Quarter of the  
Southeast Quarter (SE/4 SE/4)  
Stanton County, Kansas

**AND** as extended by that certain Affidavit of Extension of Oil and Gas Lease dated June 5, 2012 and recorded on June 7, 2012 in Book 100, Page 33 of the Records of Stanton County, Kansas;

**AND** as extended by that certain Affidavit of Extension of Oil and Gas Lease dated May 1, 2013 and recorded on May 6, 2013 in Book 100, Page 96 of the Records of Stanton County, Kansas;

**AND** as extended by that certain Extension of Oil and Gas Lease dated January 30, 2014 and recorded on February 6, 2014 in Book 101, Page 142 of the Records of Stanton County, Kansas;

**AND** as amended by that certain Amendment to Oil and Gas Leases recorded on October 16, 2014 in Book 103, Page 12 of the Records of Stanton County, Kansas.

When recorded, please return to:  
Berexco LLC  
2020 N. Bramblewood  
Wichita, KS 67206