



This Form must be Typed
Form must be Signed
All blanks must be Filled

WELL PLUGGING APPLICATION

Form KSONA-1, Certification of Compliance with the Kansas Surface Owner Notification Act,
MUST be submitted with this form.

OPERATOR: License #: _____
Name: _____
Address 1: _____
Address 2: _____
City: _____ State: _____ Zip: _____ + _____
Contact Person: _____
Phone: (_____) _____

API No. 15 - _____
If pre 1967, supply original completion date: _____
Spot Description: _____
____ - ____ - ____ Sec. ____ Twp. ____ S. R. ____ East West
____ Feet from North / South Line of Section
____ Feet from East / West Line of Section
Footages Calculated from Nearest Outside Section Corner:
 NE NW SE SW
County: _____
Lease Name: _____ Well #: _____

Check One: Oil Well Gas Well OG D&A Cathodic Water Supply Well Other: _____
 SWD Permit #: _____ ENHR Permit #: _____ Gas Storage Permit #: _____

Conductor Casing Size: _____ Set at: _____ Cemented with: _____ Sacks
Surface Casing Size: _____ Set at: _____ Cemented with: _____ Sacks
Production Casing Size: _____ Set at: _____ Cemented with: _____ Sacks

List (ALL) Perforations and Bridge Plug Sets:

Elevation: _____ (G.L. / K.B.) T.D.: _____ PBTD: _____ Anhydrite Depth: _____
(Stone Corral Formation)

Condition of Well: Good Poor Junk in Hole Casing Leak at: _____
(Interval)

Proposed Method of Plugging (attach a separate page if additional space is needed):

Is Well Log attached to this application? Yes No Is ACO-1 filed? Yes No

If ACO-1 not filed, explain why:

Plugging of this Well will be done in accordance with K.S.A. 55-101 et. seq. and the Rules and Regulations of the State Corporation Commission

Company Representative authorized to supervise plugging operations: _____
Address: _____ City: _____ State: _____ Zip: _____ + _____
Phone: (_____) _____
Plugging Contractor License #: _____ Name: _____
Address 1: _____ Address 2: _____
City: _____ State: _____ Zip: _____ + _____
Phone: (_____) _____

Proposed Date of Plugging (if known): _____

Payment of the Plugging Fee (K.A.R. 82-3-118) will be guaranteed by Operator or Agent

Submitted Electronically



CERTIFICATION OF COMPLIANCE WITH THE KANSAS SURFACE OWNER NOTIFICATION ACT

This form must be submitted with all Forms C-1 (Notice of Intent to Drill); CB-1 (Cathodic Protection Borehole Intent); T-1 (Request for Change of Operator Transfer of Injection or Surface Pit Permit); and CP-1 (Well Plugging Application). Any such form submitted without an accompanying Form KSONA-1 will be returned.

Select the corresponding form being filed: C-1 (Intent) CB-1 (Cathodic Protection Borehole Intent) T-1 (Transfer) CP-1 (Plugging Application)

OPERATOR: License # _____
Name: _____
Address 1: _____
Address 2: _____
City: _____ State: _____ Zip: _____ + _____
Contact Person: _____
Phone: (_____) _____ Fax: (_____) _____
Email Address: _____

Well Location:
____ - ____ - ____ - ____ Sec. ____ Twp. ____ S. R. ____ East West
County: _____
Lease Name: _____ Well #: _____

If filing a Form T-1 for multiple wells on a lease, enter the legal description of the lease below:

Surface Owner Information:

Name: _____
Address 1: _____
Address 2: _____
City: _____ State: _____ Zip: _____ + _____

When filing a Form T-1 involving multiple surface owners, attach an additional sheet listing all of the information to the left for each surface owner. Surface owner information can be found in the records of the register of deeds for the county, and in the real estate property tax records of the county treasurer.

If this form is being submitted with a Form C-1 (Intent) or CB-1 (Cathodic Protection Borehole Intent), you must supply the surface owners and the KCC with a plat showing the predicted locations of lease roads, tank batteries, pipelines, and electrical lines. The locations shown on the plat are preliminary non-binding estimates. The locations may be entered on the Form C-1 plat, Form CB-1 plat, or a separate plat may be submitted.

Select one of the following:

- I certify that, pursuant to the Kansas Surface Owner Notice Act (House Bill 2032), I have provided the following to the surface owner(s) of the land upon which the subject well is or will be located: 1) a copy of the Form C-1, Form CB-1, Form T-1, or Form CP-1 that I am filing in connection with this form; 2) if the form being filed is a Form C-1 or Form CB-1, the plat(s) required by this form; and 3) my operator name, address, phone number, fax, and email address.
- I have not provided this information to the surface owner(s). I acknowledge that, because I have not provided this information, the KCC will be required to send this information to the surface owner(s). To mitigate the additional cost of the KCC performing this task, I acknowledge that I must provide the name and address of the surface owner by filling out the top section of this form and that I am being charged a \$30.00 handling fee, payable to the KCC, which is enclosed with this form.

If choosing the second option, submit payment of the \$30.00 handling fee with this form. If the fee is not received with this form, the KSONA-1 form and the associated Form C-1, Form CB-1, Form T-1, or Form CP-1 will be returned.

I Submitted Electronically

I

Form	CP1 - Well Plugging Application
Operator	Merit Energy Company, LLC
Well Name	HANKE B 4
Doc ID	1247979

Perforations And Bridge Plug Sets

Perforation Top	Perforation Base	Formation	Bridge Plug Depth
5592	5615	Lower Chester	5555
4949	4964	Marmaton	4900
4420	4432	Lansing	

MERIT ENERGY COMPANY

CURRENT WELLBORE

LEASE & WELL NO. HANKE B-4
 FIELD NAME CHURCHMAN-BIBLE/LAHEY
 LOCATION 14-31S-35W 1980' FNL & 2080' FEL

FORMER NAME _____
 COUNTY & STATE STEVENS CO, KS
 API NO. 15-189-21989

K.B. ELEV. 2985'
 D.F. ELEV. _____
 G.L. ELEV. 2975'

SURFACE CASING

SIZE 8 5/8" WEIGHT 24.# DEPTH 1738'
 GRADE K-55 SX. CMT. 495 sx CMT _____

WELL HISTORY

9/5/95 SPUD WELL. SET SURF CSG @ 1738'
 9/16/95 SET CSG @ 5763' w/ 205 SX CMT.
 9/18/95 RECOMMENDED PERFS - 5592-5615 LOWER CHESTER 'N' SAND
 KANSAS CITY 'A'(4640-4668, 4651-4653) HAD GAS SHOW
 9/26/1995 OPEN F.O. TOOL @ 3304. PUMP 65 SX CMT. SET PKR @ 5514
 PERF 5592-5615 @ 2 SPF. ACIDIZE w/ 2000 GAL 7.5%
 REC 1/4 BWPH
 10/3/1995 FRAC w/ 35,658 GALS 40# BORATE X-LINKED GELD 2% KCL WTR
 w/ 130,300# 20/40 SND.
 10/18/1995 26 HR TEST - 100 BOPD & 38 BWPD & 25 MCFD. BHP-816#
 9/17/96 FISH ROD PART @ 4975'
 8/30/01 CHANGE POLISH ROD LINER AND ALIGN PUMPING UNIT
 12/23/2004 PROD TEST - 3 BO, 27 BW
 7/27/05 HOT OIL 40 BBLS HOT OIL DWN TBG. TOOH HYDROTESTING TBG
 TIH AND RIH w/ RODS.

OTHER FORMATION TOPS

LANSING 4,142
 KANSAS CITY 4,640
 MARMATON 4,826
 MORROW 5,358
 CHESTER 5,538

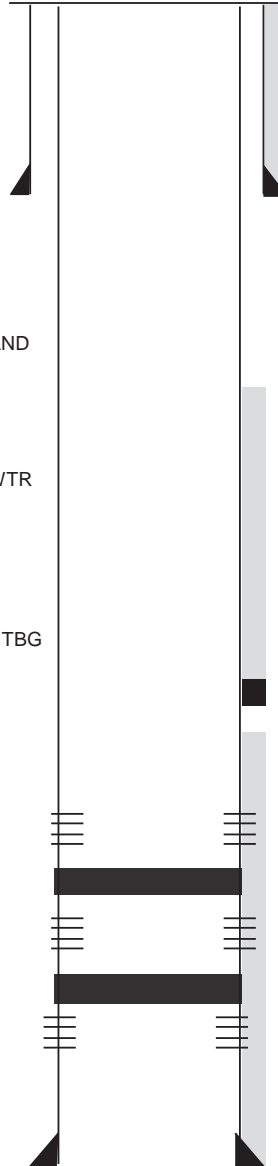

TOC @ 2380' CBL
 FO TOOL @ 3304(65 SX MIDCON)
 TOC @ above 4200' CBL

Lansing
 4420-32
CIBP w/2sx @ 4900'
Marmaton
 4949-56 4960-64
CIBP w/2sx @ 5555'
LOWER CHESTER 'N'
 5592-5615 (2 SPF)

LONGSTRING

SIZE 5 1/2" WEIGHT 15.5# DEPTH 5763'
 GRADE K-55 SX. CMT. 205 sx TOC 5540'

PBTD@ _____
 TD@ 5770'

RECOMMENDATION

March 31, 2015

Michael Self
Merit Energy Company, LLC
13727 NOEL RD STE 1200
DALLAS, TX 75240

Re: Plugging Application
API 15-189-21989-00-00
HANKE B 4
NE/4 Sec.14-31S-35W
Stevens County, Kansas

Dear Michael Self:

The Conservation Division has received your Well Plugging Application (CP-1).

Under K.A.R. 82-3-113(b)(2), you must notify DISTRICT 1 of your proposed plugging plan at least 5 days before plugging the well. DISTRICT 1's phone number is (620) 225-8888. Failure to notify DISTRICT 1, or failure to file a Well Plugging Record (CP-4) after the well is plugged will result in a penalty recommendation.

Under K.A.R. 82-3-600, you must file an Application for Surface Pit (CDP-1) if you wish to use a workover pit while plugging the well. Failure to timely file a CDP-1, failure to timely remove fluids, or failure to timely file Closure of Surface Pit (CDP-4) or Waste Transfer (CDP-5) forms will result in a penalty recommendation.

This receipt does NOT constitute authorization to plug this well if you do not otherwise have the legal right to do so.

This receipt is VOID after September 30, 2015. If the well is not plugged by then, you will have to submit a new CP-1 if you wish to plug the well.

The September 30, 2015 deadline does NOT override any compliance deadline given to you by Legal, District, or other Commission Staff. Failure to comply with any given deadline will still result in the Commission assessing penalties, or taking other legal action.

Sincerely,
Production Department Supervisor

cc: DISTRICT 1