

Proposed Plan of Construction
 Strasser A-3
 Sec 28 T23S-R32W
 Finney County, KS

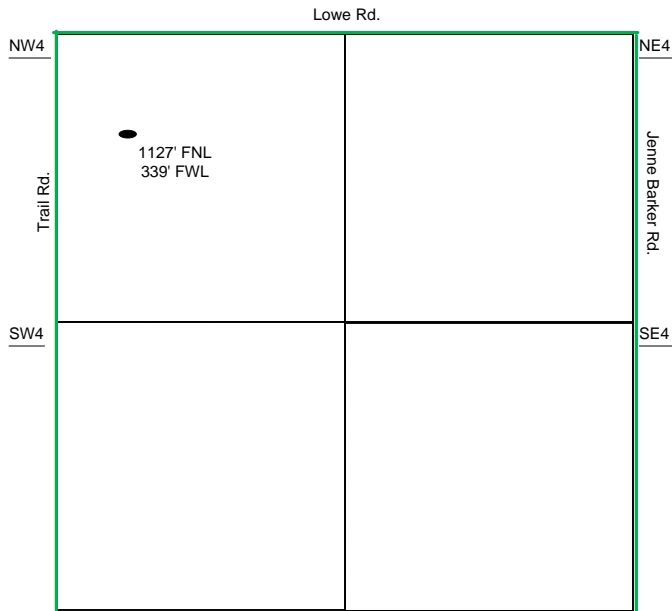

Sec 28 – T23S – R32W

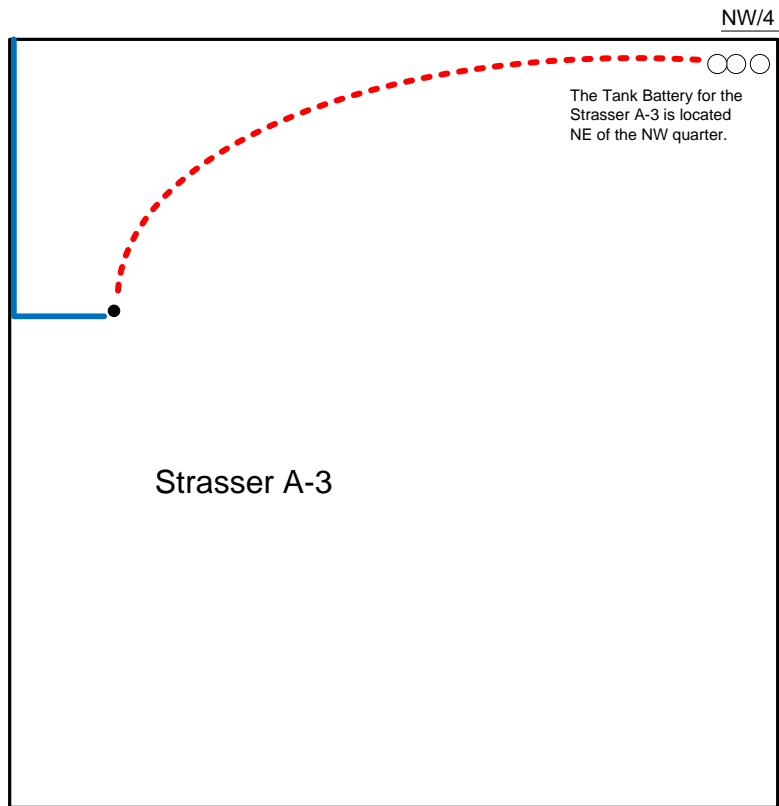

- Well Location
- Proposed Lease Roads
- - - Proposed Pipeline
- Proposed Tank Battery
- Proposed Power Lines
- - - Existing Pipeline

Proposed Details of
 NW/4 Sec 28 – T23S – R32W

Proposed Site Diagram
 Strasser A-3
 March 2nd, 2015

Note-Drawing **Not** to Scale