



001929
CRD NO.

PRO-STAKE

LLC

12507
INVOICE NO.

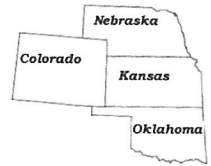

Construction Site Staking

P.O. Box 2324 Garden City, Kansas 67846
Office/Fax: (620) 276-6159 – Cell: (620) 272-1499
burt@pro-stakellc.kscoxmail.com

Palomino Petroleum, Inc.
OPERATOR

Lane County, KS
COUNTY

26 19s 29w
Sec. Twp. Rng.

#1 Prim
LEASE NAME

1248' FNL - 1958' FWL
LOCATION SPOT

SCALE: 1" = 1000'
DATE STAKED: Feb. 26th, 2015
MEASURED BY: Kent C.
DRAWN BY: Norby S.
AUTHORIZED BY: Klee W.
DATE REVISED:

2832.1'
GR. ELEVATION

LEGEND

- irr. well
- water hydrant
- tank battery
- staked loc.
- prod. well / aband. well
- house
- building
- gas line
- water line
- transmission powerline
- 3 phase powerline
- single phase powerline
- fence
- gravel / sand rd.
- gravel trail / lease rd.
- dirt rd.
- dirt trail / lease rd.
- Hwy / blacktop rd.



DIRECTIONS: From the center of Dighton, KS at the intersection of Hwy 96 and Hwy 23 – Now go 6 miles South on Hwy 23 – Now 2 miles West on Rd. 90 – Now go 1 mile South on Jagger Rd. to the NW corner of section 26-19s-29w 0.2 mile South on Jagger Rd. to ingress stake East into – Now go 1958' East through milo stubble, into staked location.

Final ingress must be verified with landowner or operator.

*This drawing does not constitute a monumented survey or a land survey plat.
This drawing is for construction purposes only.*

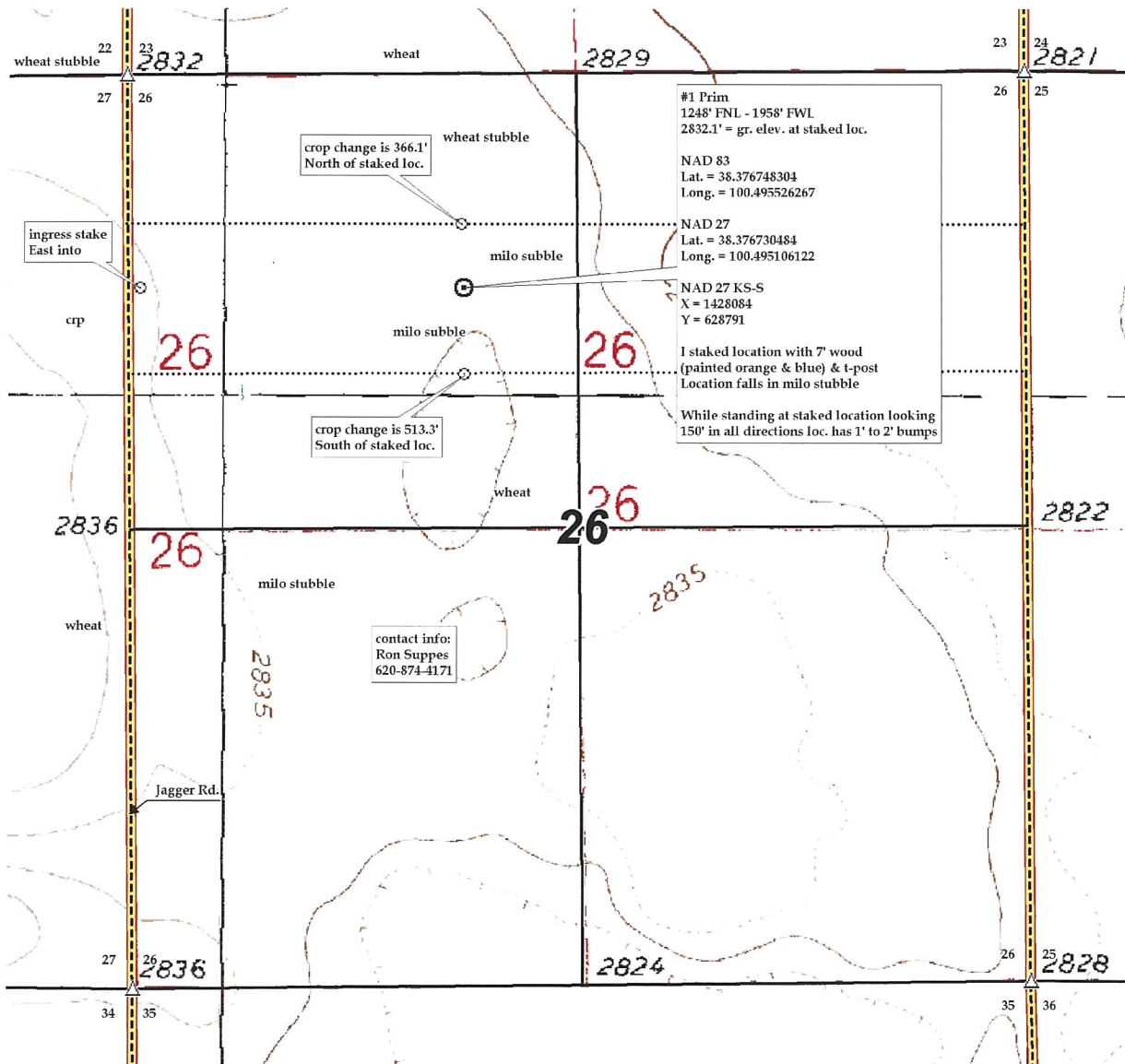



001929
CRD NO.

PRO-STAKE LLC

12507
INVOICE NO.



Palomino Petroleum, Inc.
OPERATOR

Lane County, KS
COUNTY

26 19s 29w
Sec. Twp. Rng.

#1 Prim
LEASE NAME

1248' FNL - 1958' FWL
LOCATION SPOT

SCALE: 1" = 1000'
DATE STAKED: Feb. 26th, 2015
MEASURED BY: Kent C.
DRAWN BY: Norby S.
AUTHORIZED BY: Klee W.
DATE REVISED:

2832.1'
GR. ELEVATION

P.O. Box 2324 Garden City, Kansas 67846
Office/Fax: (620) 276-6159 - Cell: (620) 272-1499
burt@pro-stakellc.kscoxmail.com

LEGEND

- ⊙ irr. well
- ⊕ water hydrant
- ⊗ tank battery
- ⊙ staked loc.
- ⊗ prod. well / aband. well
- house
- building
- G— gas line
- W— water line
- E— transmission powerline
- 3 phase powerline
- single phase powerline
- x—x—x— fence
- ▬ gravel / sand rd.
- ▬ gravel trail / lease rd.
- ▬ dirt rd.
- ▬ dirt trail / lease rd.
- ▬ Hwy / blacktop rd.



DIRECTIONS: From the center of Dighton, KS at the intersection of Hwy 96 and Hwy 23 - Now go 6 miles South on Hwy 23 - Now 2 miles West on Rd. 90 - Now go 1 mile South on Jagger Rd. to the NW corner of section 26-19s-29w 0.2 mile South on Jagger Rd. to ingress stake East into - Now go 1958' East through milo stubble, into staked location.

Final ingress must be verified with landowner or operator.

*This drawing does not constitute a monumented survey or a land survey plat.
This drawing is for construction purposes only.*

