

OPERATOR: Samuel Gary Jr. & Associates, Inc. 1515 Wynkoop Street, Suite 700
Denver, Colorado 80202 office: 303-831-4673 ; fax: 303-863-7285

WELL NAME: GORMLEY 1-16

LOCATION: 350 FSL / 2525 FWL Sec. 16-10S-29W SHERIDAN COUNTY

SURFACE OWNERS: James & Mary Gormley
10803 South Road 60 West
Grainfield, KS 67737

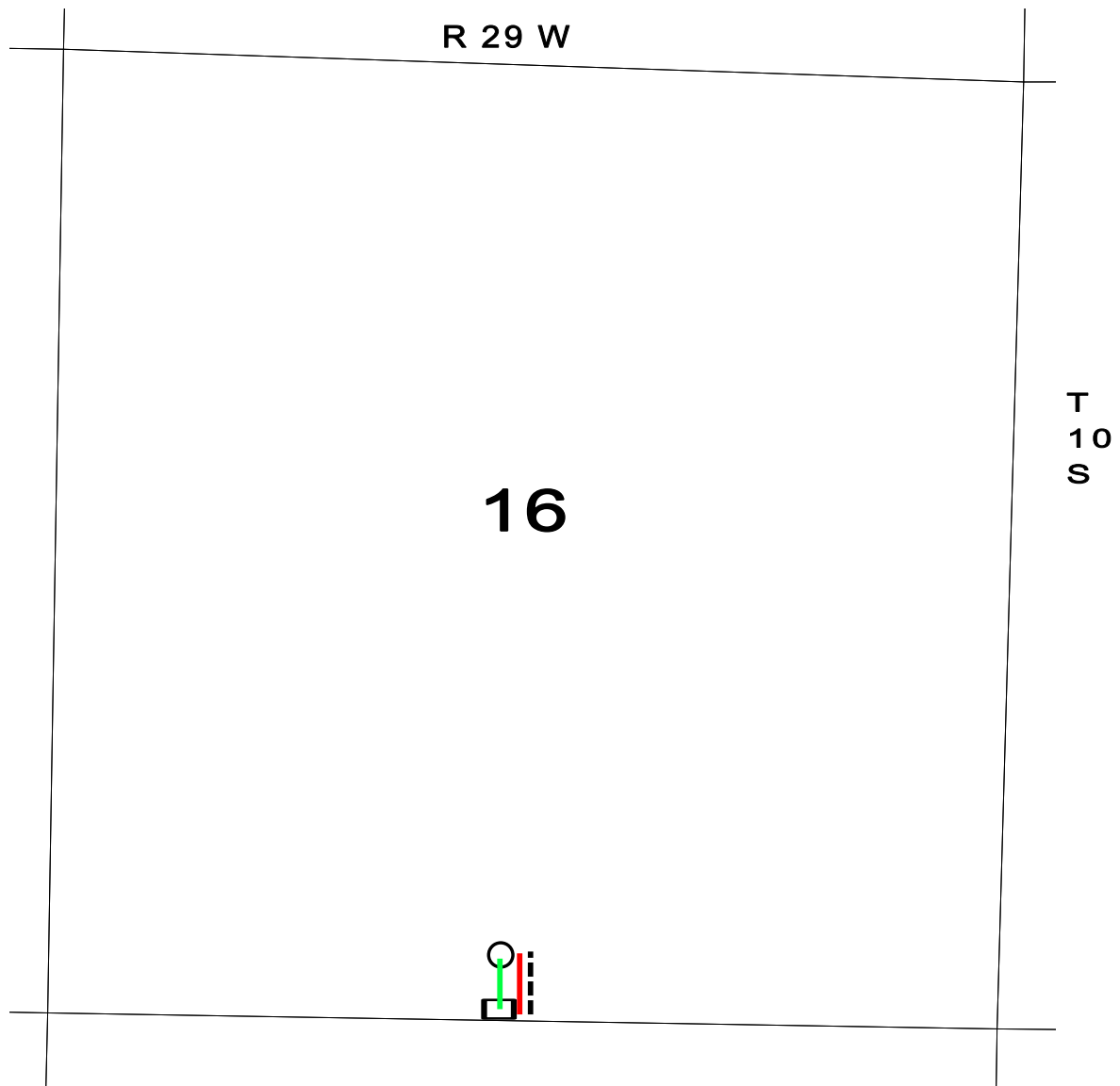

○ PROPOSED WELL LOCATION

□ ESTIMATED LOCATION OF TANK BATTERY

----- ESTIMATED LEASE ROAD

— ESTIMATED LOCATION OF FLOWLINES

— ESTIMATED LOCATION OF ELECTRICAL LINES