



# Fall & Associates

Stake and Elevation Service

719 W. 5<sup>th</sup> Street

P.O. Box 404

Concordia, KS. 66901

1-800-536-2621

Date 2-23-15

Invoice Number 0219151

BEREXCO, LLC

Operator

1-27

Number

Theresa

Farm Name

Rawlins-KS

County-State

27

S

1s

T

36w

R

330'FNL 2280'FWL

Location

Elevation 3119 Gr.

Ordered By: Dana

Berexco, LLC  
2020 N. Bramblewood Dr.  
Wichita, KS. 67206

**PROPOSED FLOWLINE**

Scale 1"=1000'

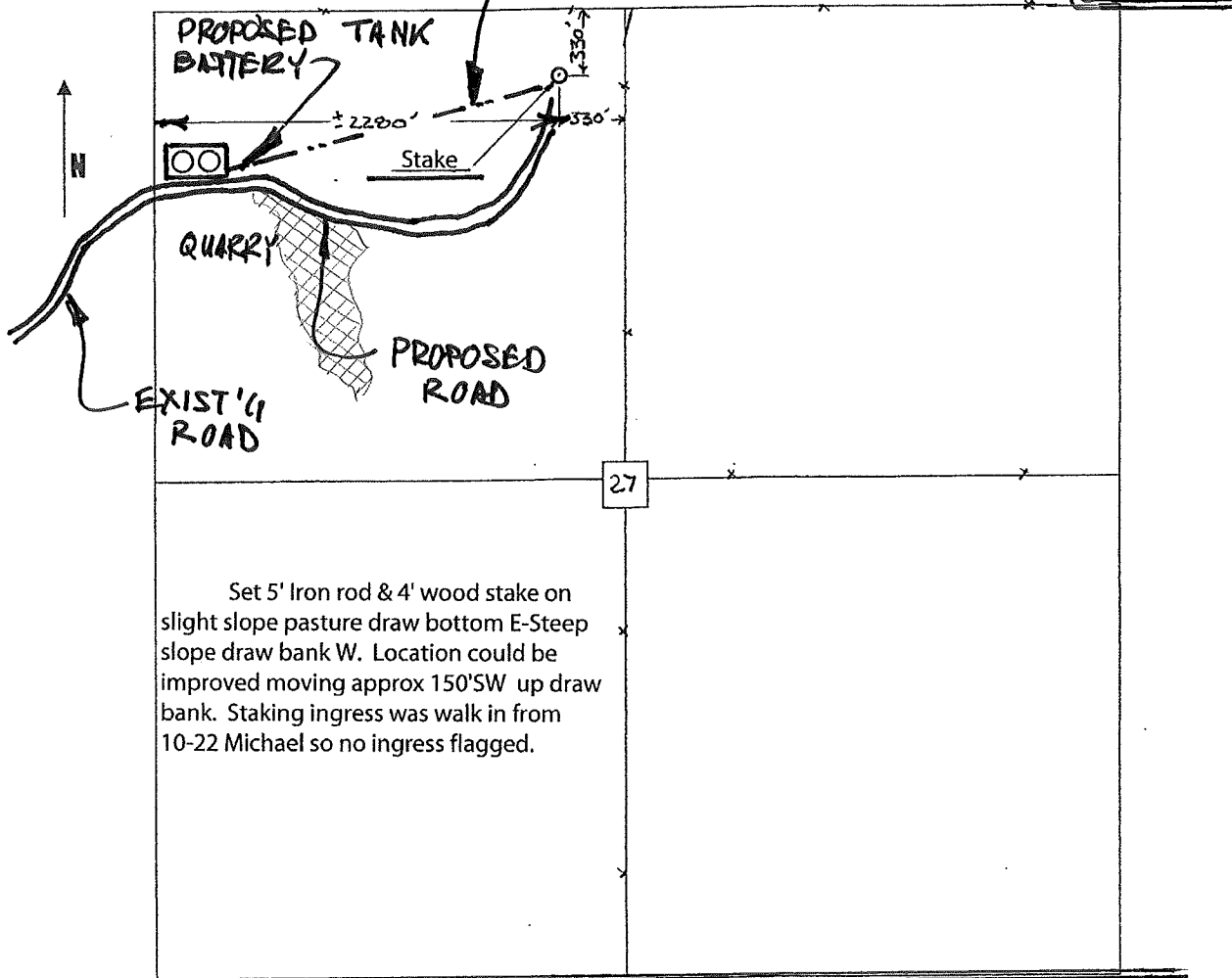

Set 5' Iron rod & 4' wood stake on slight slope pasture draw bottom E-Steep slope draw bank W. Location could be improved moving approx 150'SW up draw bank. Staking ingress was walk in from 10-22 Michael so no ingress flagged.