



361726usgs
CRD NO.

PRO-STAKE

LLC

Construction Site Staking

12500

INVOICE NO.



Palomino Petroleum, Inc.
OPERATOR

Ness County, KS
COUNTY

#1 Ochs-Carter
LEASE NAME

1307' FNL - 2063' FEL
LOCATION SPOT

2432.9'
GR. ELEVATION

36 17s 26w
Sec. Twp. Rng.

SCALE: 1" = 1000'
DATE STAKED: Feb. 20th, 2015
MEASURED BY: Ben R.
DRAWN BY: Norby S.
AUTHORIZED BY: Klee W.
DATE REVISED:

P.O. Box 2324 Garden City, Kansas 67846
Office/Fax: (620) 276-6159 – Cell: (620) 272-1499
burt@pro-stakellc.kscoxmail.com

LEGEND

- ⊙ irr. well
- ⊕ water hydrant
- ⊖ tank battery
- ⊙ staked loc.
- ⊗ prod. well / aband. well
- house
- building
- G— gas line
- W— water line
- E— transmission powerline
- 3 phase powerline
- single phase powerline
- x—x—x— fence
- ▬▬▬▬ gravel / sand rd.
- ▬▬▬▬ gravel trail / lease rd.
- ▬▬▬▬ dirt rd.
- ▬▬▬▬ dirt trail / lease rd.
- ▬▬▬▬ Hwy / blacktop rd.



DIRECTIONS: From the SE side of Utica, KS at the intersection of Hwy 4 and Cemetery Rd. North / North East Rd. South – Now go 6.9 miles South on North East Rd., which is 0.1 mile North of the NW corner of section 36-17s-26w and ingress stake SE into – Now go 0.5 mile SE on trail to ingress stake South into – Now go 0.5 mile South and East on trail to ingress stake NE into – Now go approx. 960' NE through pasture, into staked location.

Final ingress must be verified with landowner or operator.

*This drawing does not constitute a monumented survey or a land survey plat.
This drawing is for construction purposes only.*

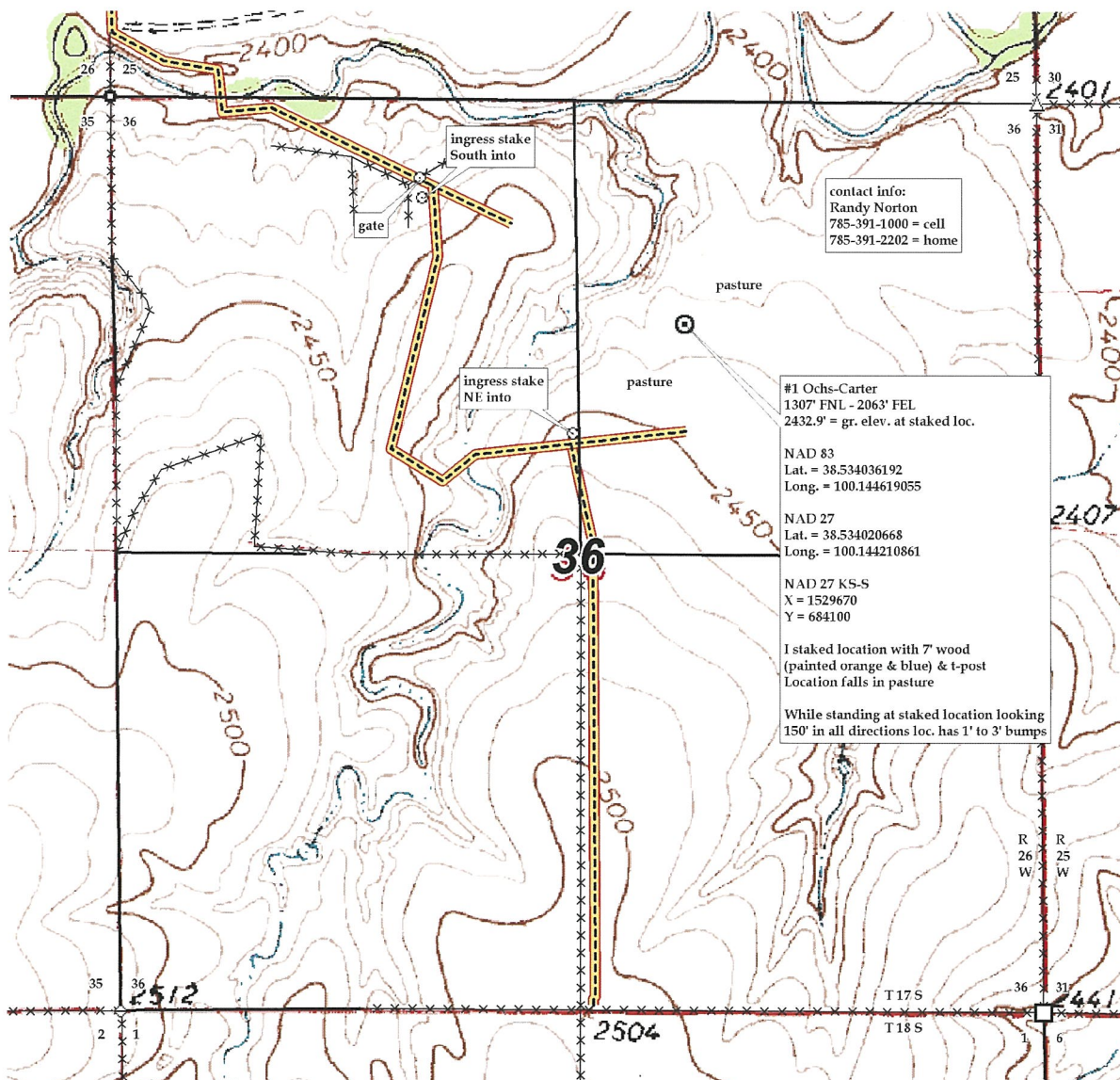



361726usgs
CRD NO.

PRO-STAKE

Construction Site Staking

LLC

12500
INVOICE NO.

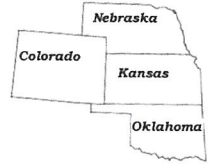

Palomino Petroleum, Inc.
OPERATOR

Ness County, KS
COUNTY

#1 Ochs-Carter
LEASE NAME

1307' FNL - 2063' FEL
LOCATION SPOT

2432.9'
GR. ELEVATION

36 17s 26w
Sec. Twp. Rng.

SCALE: 1" = 1000'
DATE STAKED: Feb. 20th, 2015
MEASURED BY: Ben R.
DRAWN BY: Norby S.
AUTHORIZED BY: Klee W.
DATE REVISED:

P.O. Box 2324 Garden City, Kansas 67846
Office/Fax: (620) 276-6159 - Cell: (620) 272-1499
burt@pro-stakellc.kscoxmail.com

LEGEND

- ⊗ irr. well
- ⊕ water hydrant
- ⊙ tank battery
- ⊙ staked loc.
- ⊗ prod. well / aband. well
- house
- building
- G— gas line
- W— water line
- E— transmission powerline
- 3 phase powerline
- single phase powerline
- x—x—x— fence
- ▬ gravel / sand rd.
- ▬ gravel trail / lease rd.
- ▬ dirt rd.
- ▬ dirt trail / lease rd.
- ▬ Hwy / blacktop rd.



DIRECTIONS: From the SE side of Utica, KS at the intersection of Hwy 4 and Cemetery Rd. North / North East Rd. South - Now go 6.9 miles South on North East Rd., which is 0.1 mile North of the NW corner of section 36-17s-26w and ingress stake SE into - Now go 0.5 mile SE on trail to ingress stake South into - Now go 0.5 mile South and East on trail to ingress stake NE into - Now go approx. 960' NE through pasture, into staked location.

Final ingress must be verified with landowner or operator.

This drawing does not constitute a monumented survey or a land survey plat. This drawing is for construction purposes only.

