

231824bar
CRD NO.

PRO-STAKE

Construction Site Staking

L.L.C.

12524
INVOICE NO.



Triple Crown Energy
OPERATOR

Ness County, KS
COUNTY

Jordan 3-4
LEASE NAME

990' FSL - 1320' FEL
LOCATION SPOT

2324.7'
GR. ELEVATION

4 18s 24w
Sec. Twp. Rng.

SCALE: 1" = 1000'
DATE STAKED: Mar. 16th, 2015
MEASURED BY: Ben R.
DRAWN BY: Norby S.
AUTHORIZED BY: Jeff M.
DATE REVISED:

P.O. Box 2324 Garden City, Kansas 67846
Office/Fax: (620) 276-6159 - Cell: (620) 272-1499
burt@pro-stakellc.kscoxmail.com

LEGEND

- ⊙ irr. well
- ⊙ water hydrant
- ⊙ tank battery
- ⊙ staked loc.
- ⊙ prod. well / aband. well
- house
- building
- ⊙ gas line
- W — water line
- E — transmission powerline
- 3 — 3 phase powerline
- • • single phase powerline
- X — X — fence
- ⊖ gravel / sand rd.
- ⊖ gravel trail / lease rd.
- ⊖ dirt rd.
- ⊖ dirt trail / lease rd.
- ⊖ Hwy / blacktop rd.

DIRECTIONS: From the center of Ness City, KS at the intersection of Hwy 283 and Hwy 96 -- Now go 4 miles North on Hwy 283 -- Now go 4 miles West on 170 Rd. to the SE corner of section 4-18s-24w -- Now go 0.3 mile West on 170 Rd. to ingress stake North into -- Now go 0.1 mile North on trail -- Now go approx. 470' East through pasture -- Now go approx. 255' North through pasture, into staked location.
Final ingress must be verified with landowner or operator.

This drawing does not constitute a monumented survey or a land survey plan. This drawing is for construction purposes only.

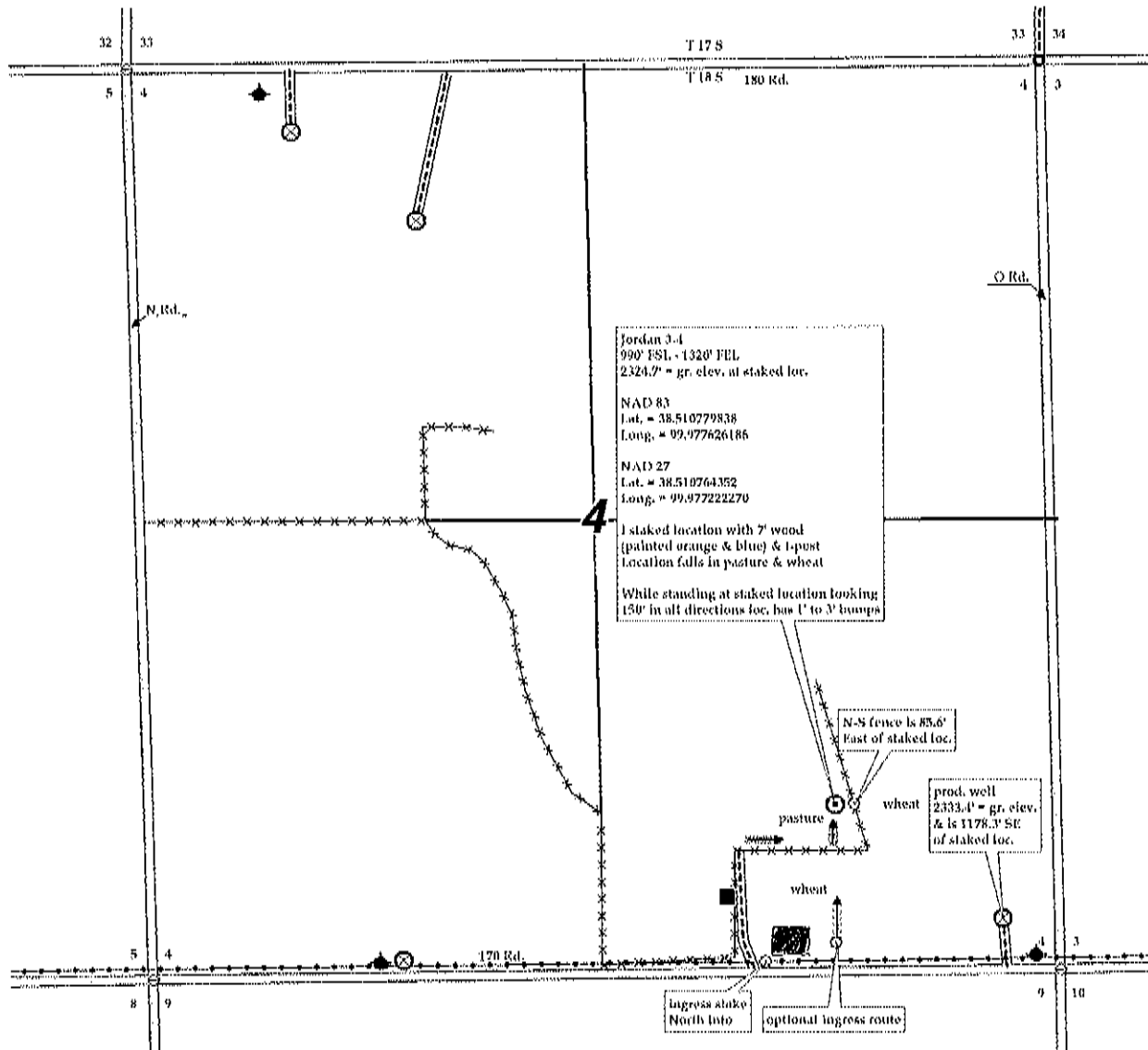

▨ = tank battery