

Operator: MUSTANG FUEL CORPORATION  
 Lease Name and No. : PIHL #1-33H  
 Footage : 200' FNL - 330' FWL GR. ELEVATION : 1283' Good Site? YES  
 Section: 33 Township: 15S Range: 3W 6th.P.M.  
 County : Saline State of Kansas  
 Alternate Loc. : N/A  
 Terrain at Loc. : Stake fell in pasture.

Accessibility : From the North.  
 Directions : From the town of Salina, KS. From the intersection of Hwy 140 & Old Hwy 81, Go South on Old Hwy 81 approx. 10.0 mile to "Parsons Rd." Turn West onto "Parsons Rd." for approx. 3.0 mile to the Northwest Corner of Section 33-15S-3W.

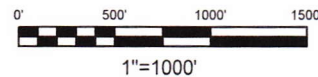

GPS DATUM  
 NAD - 83  
 KS NORTH ZONE

Surface Hole Loc.:  
 Lat: 38.71043169  
 Lon: 97.66745588  
 X: 1407229  
 Y: 137516

Bottom Hole Loc.:  
 Lat: 38.69730695  
 Lon: 97.66539534  
 X: 1407834  
 Y: 132738

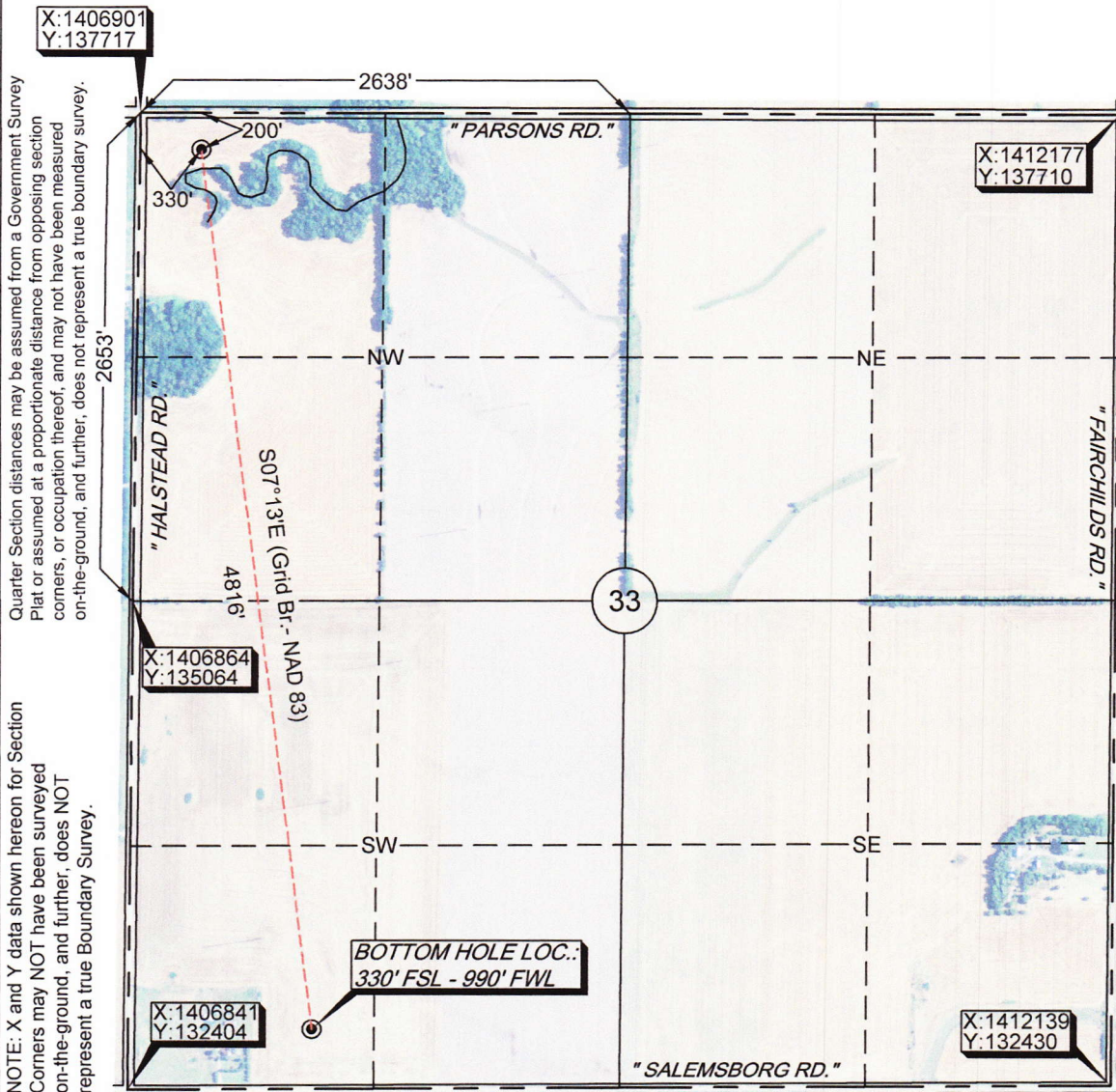

Please note that this location was staked on the ground under the supervision of a Licensed Professional Land Surveyor, but the accuracy of this survey is not guaranteed. Please contact Arkoma Surveying and Mapping promptly if any inconsistency is determined. GPS data is observed from RTK - GPS.

survey and plat by,  
**Arkoma Surveying and Mapping, PLLC**  
 P.O. Box 238 Wilburton, OK 74578  
 Ph. 918-465-5711 Fax 918-465-5030

Certificate of Authorization No. LS-275  
 Expires December 31, 2014

Invoice #4536  
 Date Staked : 04/17/14 By : J.W.  
 Date Drawn : 04/23/14 By : E.D.

**Certification:**  
 This is to certify that this Well Location Plat represents the results of a survey made on the ground performed under the supervision of the undersigned.

STAN W. DRANNON 4/24/14 KS LS 1582

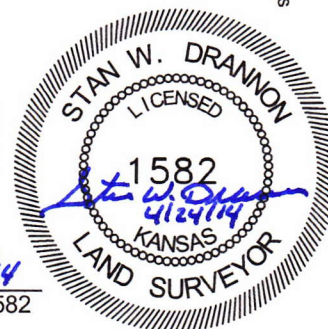



# Well Location Plat

Sec. 33-15S-3W 6th.P.M.

Operator: MUSTANG FUEL CORPORATION  
 Lease Name and No. : PIHL #1-33H  
 Footage : 200' FNL - 330' FWL GR. ELEVATION : 1283' Good Site? YES  
 Section: 33 Township: 15S Range: 3W 6th.P.M.  
 County : Saline State of Kansas  
 Alternate Loc. : N/A  
 Terrain at Loc. : Stake fell in pasture.

Accessibility : From the North.  
 Directions : From the town of Salina, KS. From the intersection of Hwy 140 & Old Hwy 81, Go South on Old Hwy 81 approx. 10.0 mile to "Parsons Rd." Turn West onto "Parsons Rd." for approx. 3.0 mile to the Northwest Corner of Section 33-15S-3W.



1"=1000'

GPS DATUM  
 NAD - 83  
 KS NORTH ZONE

Surface Hole Loc.:  
 Lat: 38.71043169  
 Lon: 97.66745588  
 X: 1407229  
 Y: 137516

Bottom Hole Loc.:  
 Lat: 38.69730695  
 Lon: 97.66539534  
 X: 1407834  
 Y: 132738

Quarter Section distances may be assumed from a Government Survey Plat or assumed at a proportionate distance from opposing section corners, or occupation thereof, and may not have been measured on-the-ground, and further, does not represent a true boundary survey.

NOTE: X and Y data shown hereon for Section Corners may NOT have been surveyed on-the-ground, and further, does NOT represent a true Boundary Survey.

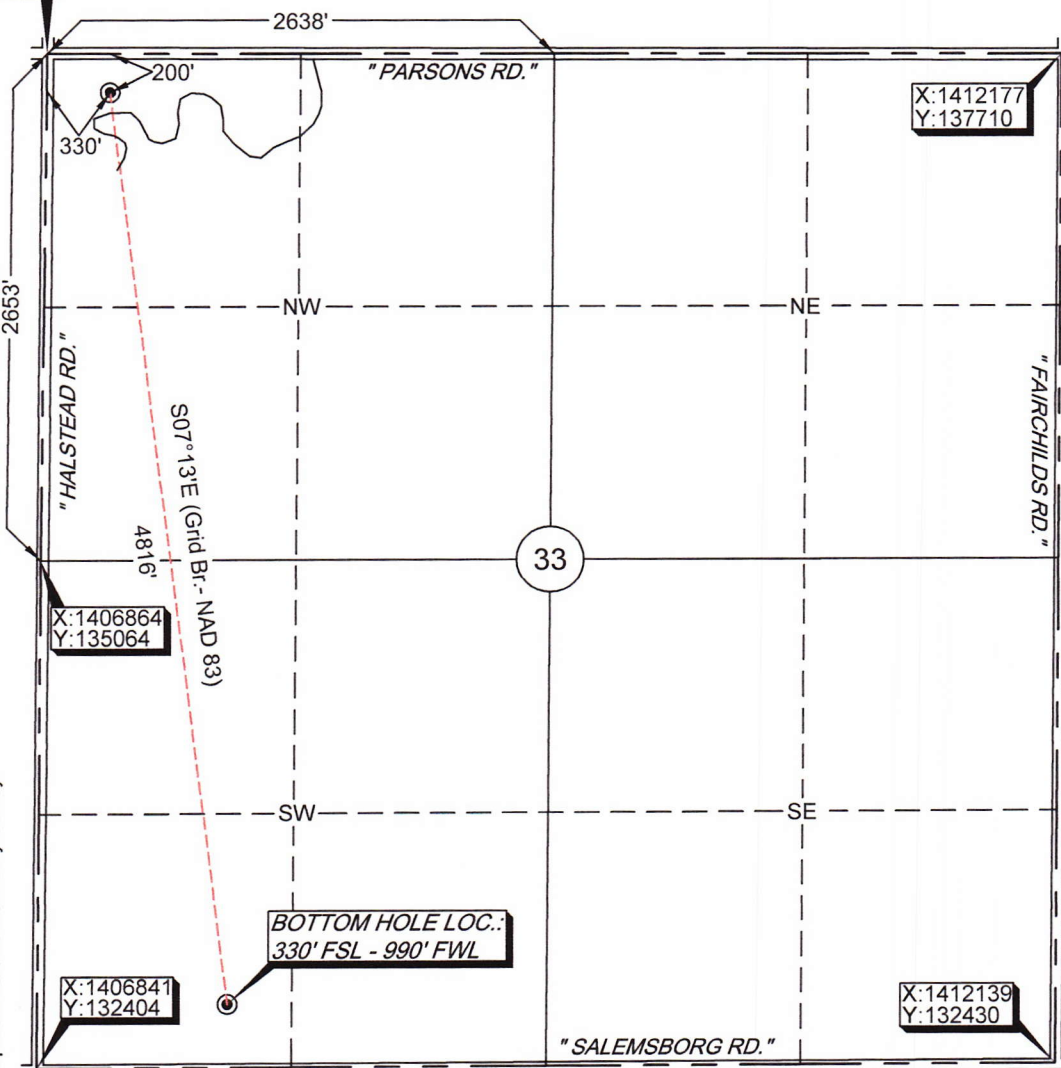

Please note that this location was staked on the ground under the supervision of a Licensed Professional Land Surveyor, but the accuracy of this survey is not guaranteed. Please contact Arkoma Surveying and Mapping promptly if any inconsistency is determined. GPS data is observed from RTK - GPS.

survey and plat by,  
**Arkoma Surveying and Mapping, PLLC**  
 P.O. Box 238 Wilburton, OK 74578  
 Ph. 918-465-5711 Fax 918-465-5030

Certificate of Authorization No. LS-275  
 Expires December 31, 2014

Invoice #4536  
 Date Staked : 04/17/14 By : J.W.  
 Date Drawn : 04/23/14 By : E.D.

Certification:  
 This is to certify that this Well Location Plat represents the results of a survey made on the ground performed under the supervision of the undersigned.

*Stan W. Drannon* 4/24/14  
 STAN W. DRANNON KS LS 1582



# Topographic Vicinity Map



Staked for: MUSTANG FUEL CORPORATION.  
Lease Name: PIHL #1-33H  
Surface Hole Location: 200' FNL - 330' FWL  
Bottom Hole Location: 330' FSL - 990' FWL  
Sec. 33 Twp. 15S Rng. 3W 6th.P.M.  
County: Saline State of Kansas

Ground Elevation at Surface Hole Location: 1283'

Scale 1"= 2000'  
Contour Interval: 10'

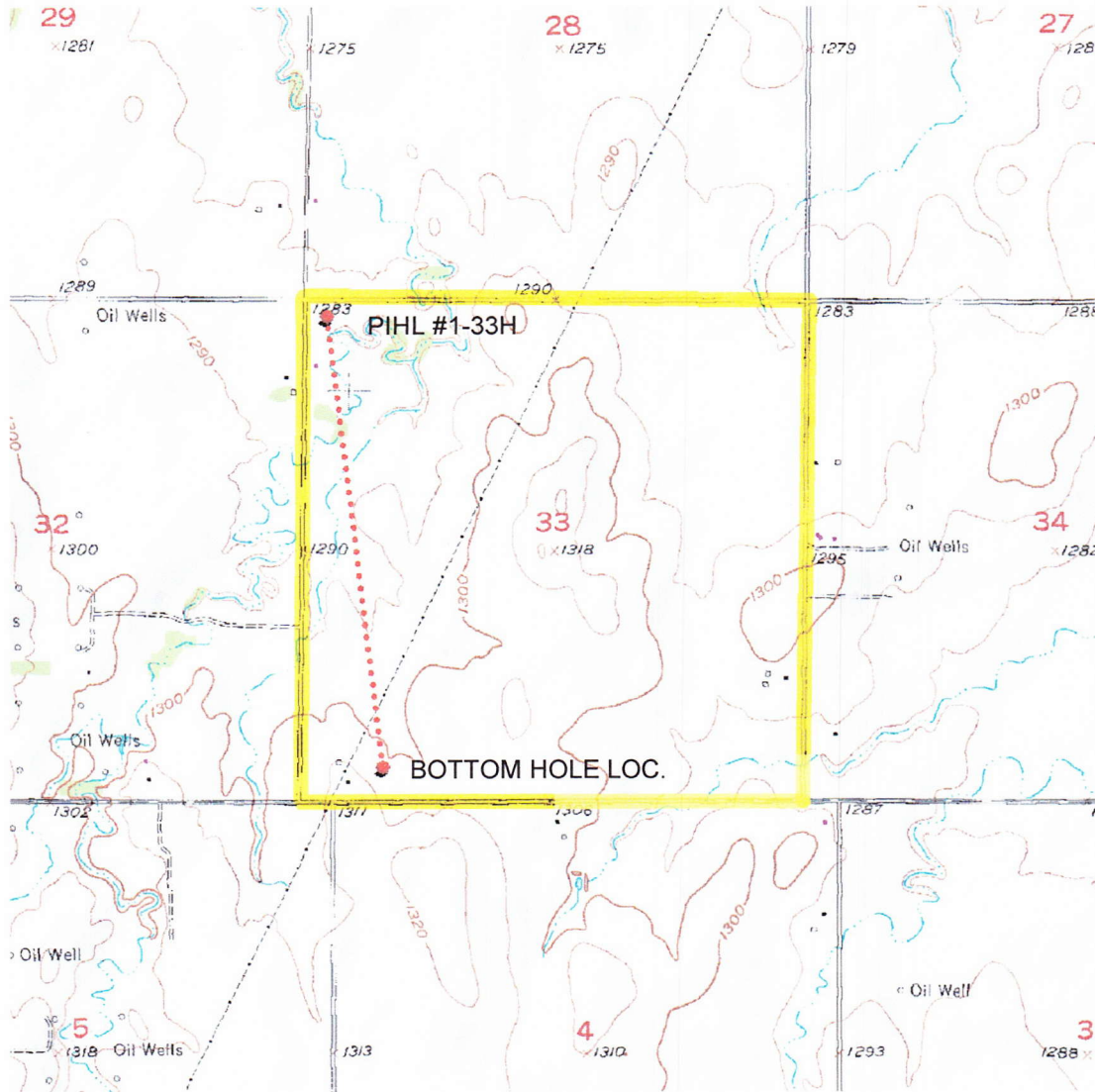

provided by,  
**Arkoma Surveying and Mapping, PLLC**  
P.O. Box 238 Wilburton, OK 74578  
Ph. 918-465-5711 Fax 918-465-5030

Certificate of Authorization No. LS-275  
Expires December 31, 2014

Date Staked : 04/17/14

The purpose of this map is to verify the location and elevation as staked on the ground and to show the surrounding Topographic features. The footage shown hereon is only as SCALED onto a U.S.G.S. Topographic Map. Please note that this location was staked carefully on the ground under the supervision of a Licensed Professional Land Surveyor, but the accuracy of this survey is not guaranteed. Please contact Arkoma Surveying and Mapping promptly if any inconsistency is determined.



# County Highway Vicinity Map

Staked for: MUSTANG FUEL CORPORATION

Lease Name: PIHL #1-33H

Surface Hole Location: 200' FNL - 330' FWL

Bottom Hole Location: 330' FSL - 990' FWL

Sec. 33 Twp. 15S Rng. 3W 6th.P.M.

County: Saline State of Kansas



Ground Elevation at Surface Hole Location: 1283'

Date Staked: 04/17/14

Scale 1" = 3 Miles

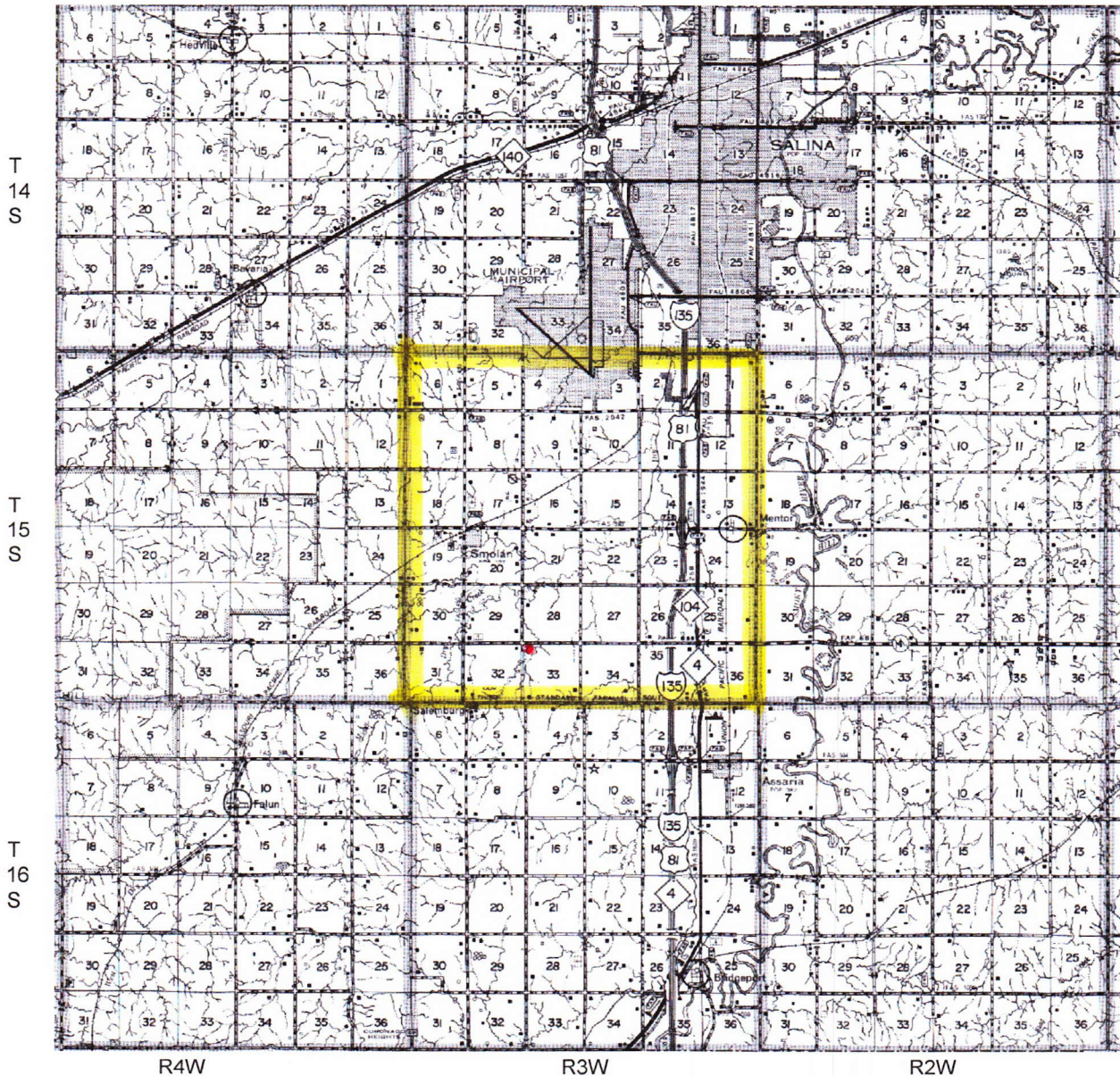

provided by,

Arkoma Surveying and Mapping, PLLC  
P.O. Box 238 Wilburton, OK 74578  
Ph. 918-465-5711 Fax 918-465-5030  
Certificate of Authorization No. LS-275  
Expires December 31, 2014