



Fall & Associates

Stake and Elevation Service

719 W. 5th Street

P.O. Box 404

Concordia, KS. 66901

1-800-536-2821

Date 3-16-15

Invoice Number 0314151

MURFIN DRILLING

Operator

1-8

Number

Kacirek Trust

Farm Name

Rawlins-KS

County-State

8

S

2s

T

36w

R

660'FNL 660'FWL

Location

Elevation 3364 Gr.

Ordered By: Shauna

Murfin Drilling
250 N. Water
Suite 300
Wichita, KS. 67202

Scale 1"=1000'

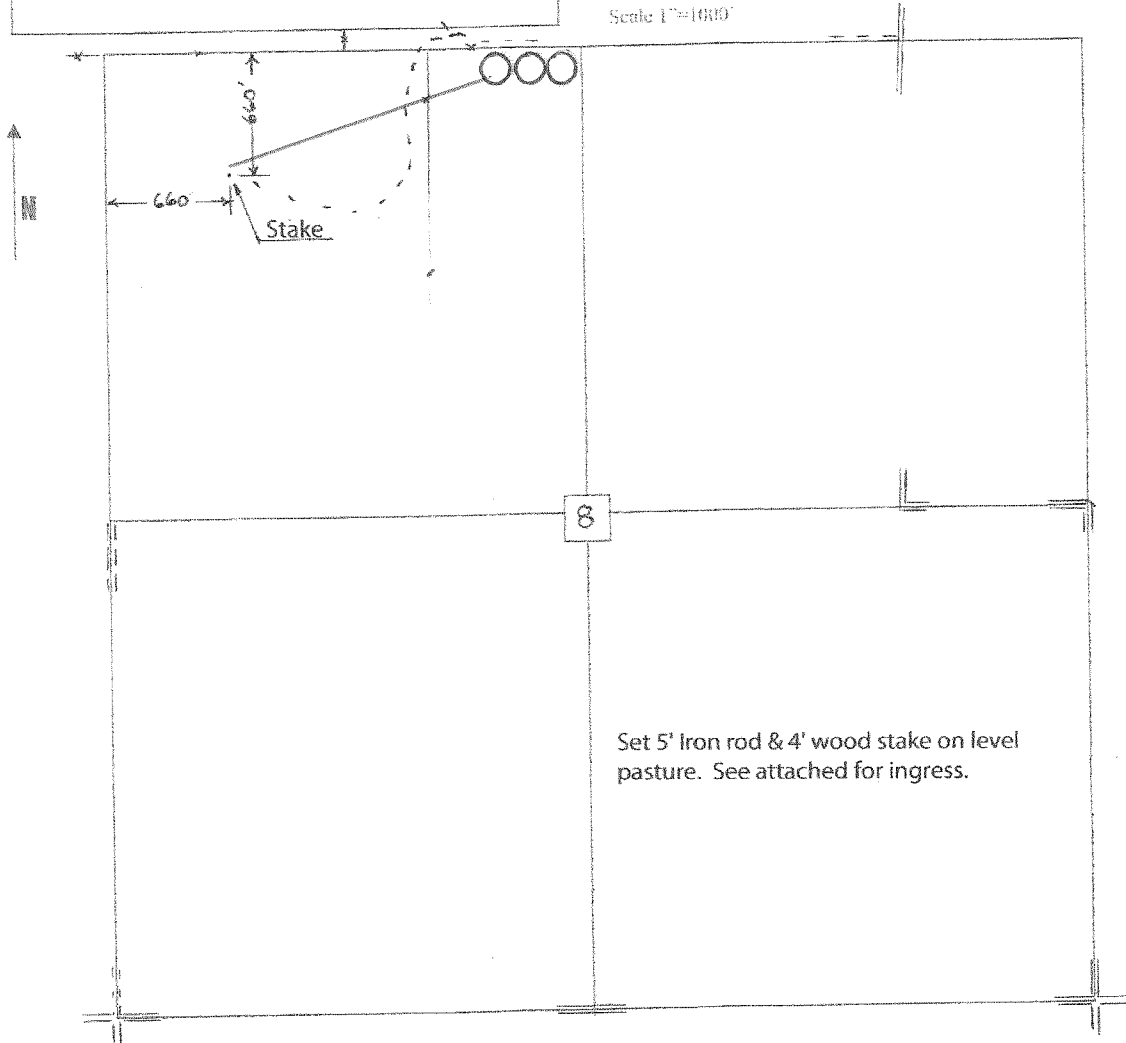

Set 5' Iron rod & 4' wood stake on level pasture. See attached for ingress.

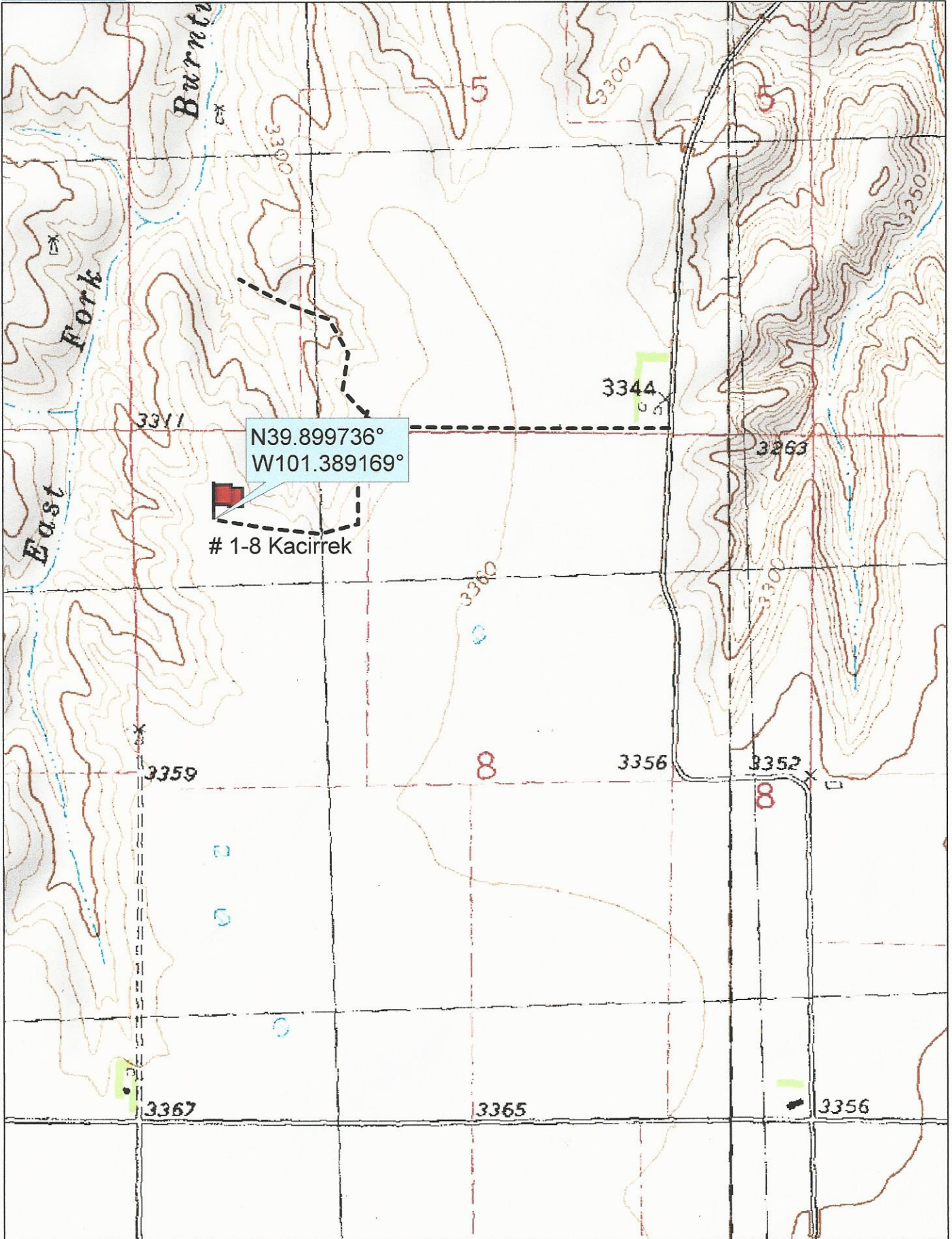

Data use subject to license.

© DeLorme. Topo North America™ 9.

www.delorme.com

