

HARPER

County, Kansas

210'FSL - 250'FWL Section 23 Township 34S Range 8W P.M.

X= 2102945
Y= 150549

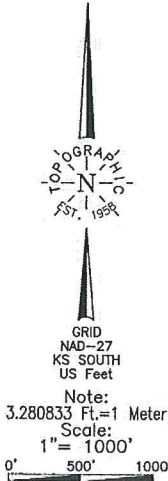

BOTTOM HOLE AND DRILL PATH INFORMATION
 PROVIDED BY OPERATOR LISTED, NOT SURVEYED.

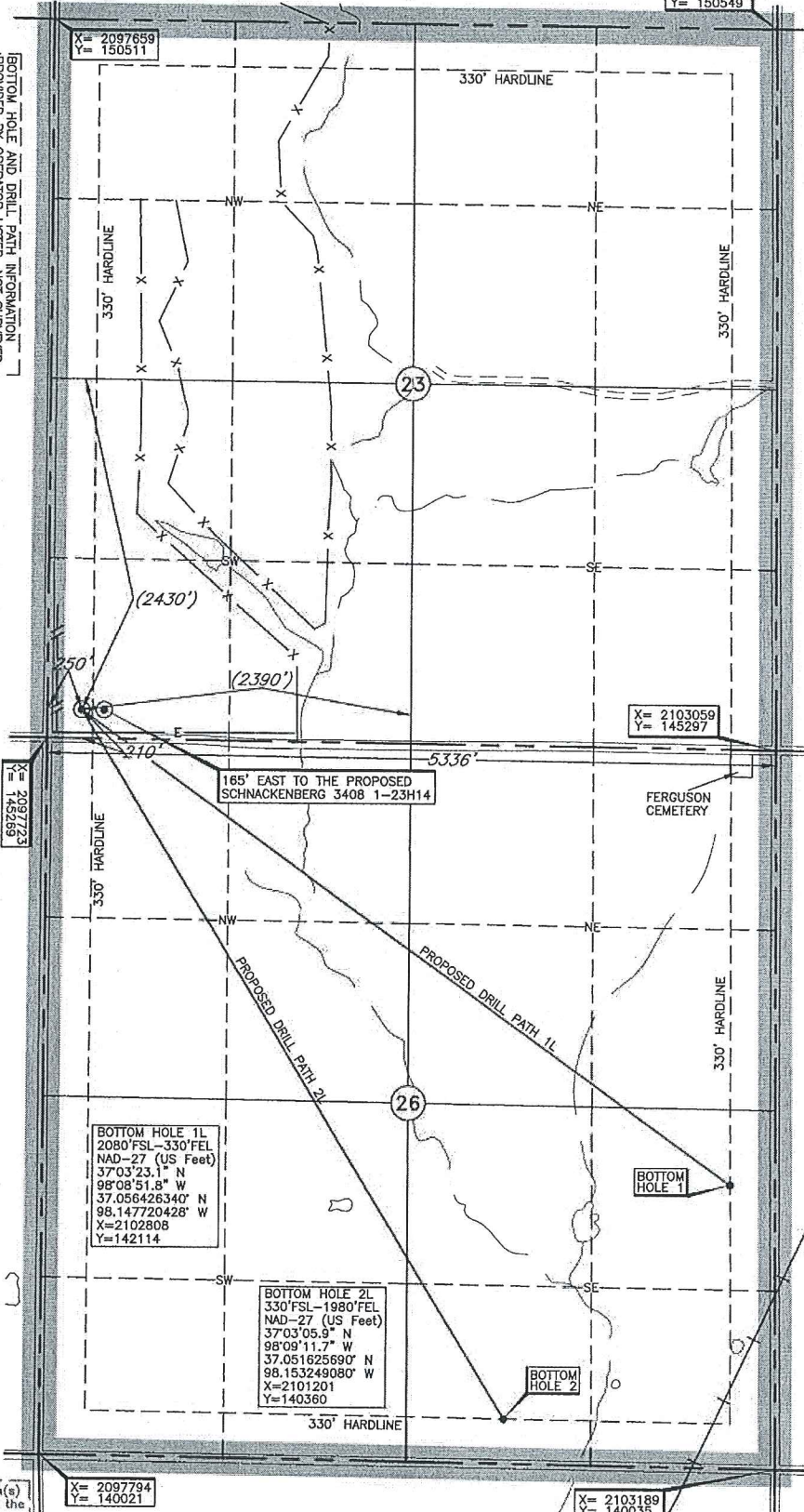

Operator: SANDRIDGE EXPLORATION & PRODUCTION, LLC
 Lease Name: LAURA 3408
 Topography & Vegetation Loc. fell ±180' East of pipeline, ±170' North of power line
 Good Drill Site? Yes
 Reference Stakes or Alternate Location Stakes Set None
 Best Accessibility to Location From South off county road
 Distance & Direction from Hwy Jet or Town From Waldron, KS, go ±4.0 mi. North, then ±1.0 mi. East to the SW Cor. of Sec. 23-134S-8W

Well No.: 1-26H 2L
ELEVATION:
 1319' Gr. at Stake

BOTTOM HOLE 1L
 2080'FSL-330'FEL
 NAD-27 (US Feet)
 37°03'23.1" N
 98°08'51.8" W
 37.056426340' N
 98.147720428' W
 X=2102808
 Y=142114

BOTTOM HOLE 2L
 330'FSL-1980'FEL
 NAD-27 (US Feet)
 37°03'05.9" N
 98°09'11.7" W
 37.051625690' N
 98.153249080' W
 X=2101201
 Y=1403360

A boundary survey of the said section(s) shown hereon was not performed per the request of the operator shown hereon.

Revision D Mar. 12, 2015
 Invoice # 230011 Date Staked: Aug. 28, 2014 AC

CERTIFICATE:

I, T. Wayne Fisch a Kansas Licensed Land Surveyor and an authorized agent of Topographic Land Surveyors, do hereby certify to the information shown herein

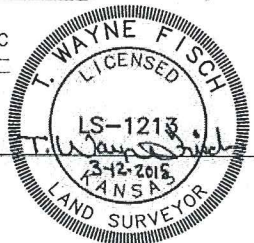

DATUM: NAD-27
 LAT: 37°03'56.6" N
 LONG: 98°09'51.3" W
 LAT: 37.065721573° N
 LONG: 98.164255016° W
 STATE PLANE
 COORDINATES: (US Feet)
 ZONE: KS SOUTH
 X: 2097970
 Y: 145481

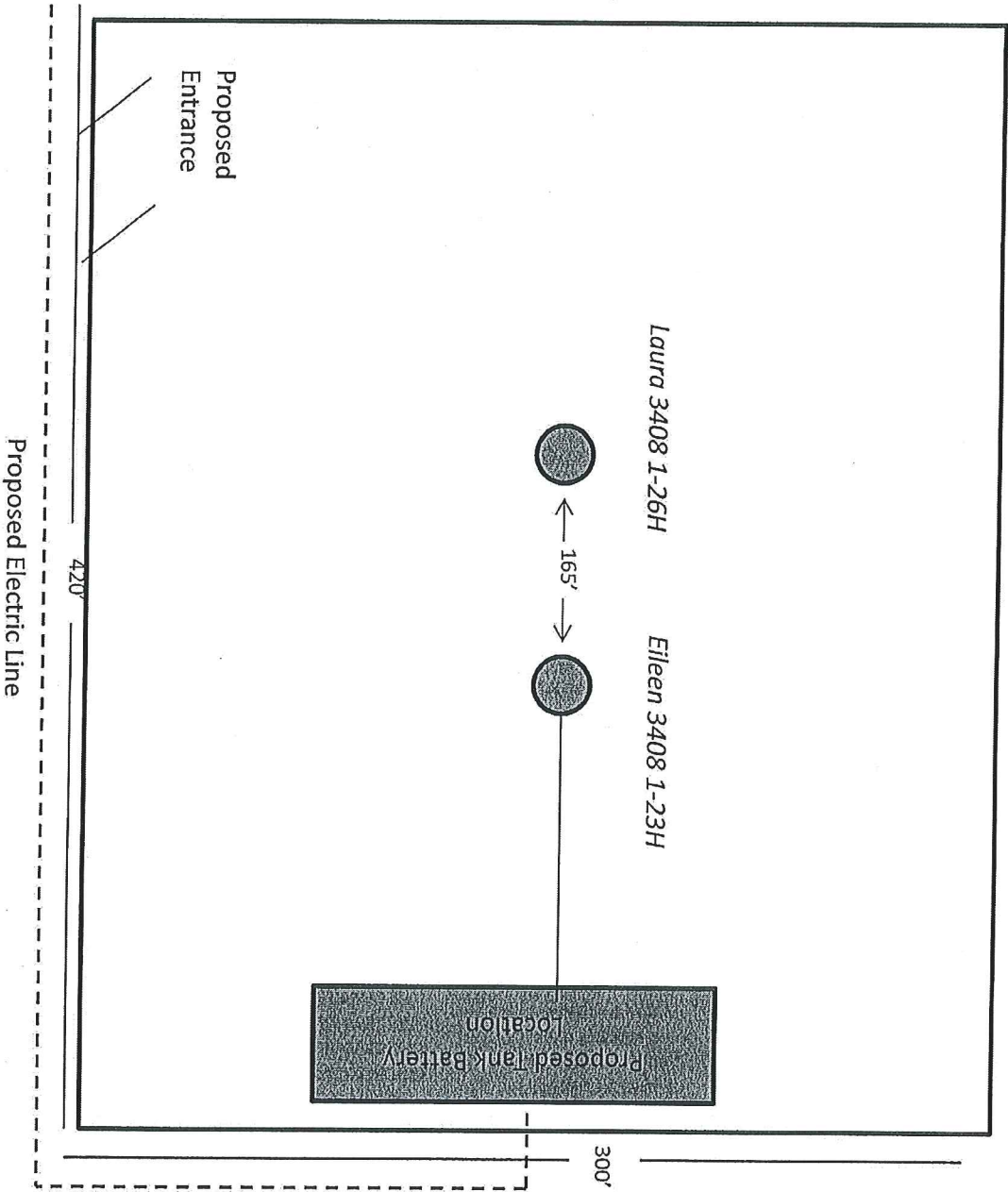

Laura 3404 1-26H 2L

Harper County, KS

Unit Description:

E/2 and NW/4 and E/2 SW/4 less and except the 2 acre tract in a square form in the NE/C of the NE/4 of Section 26, Township 34 South, Range 8 West

Surface Owner:

Benjean Browning

533 N. Penn

Anthony, KS 67003

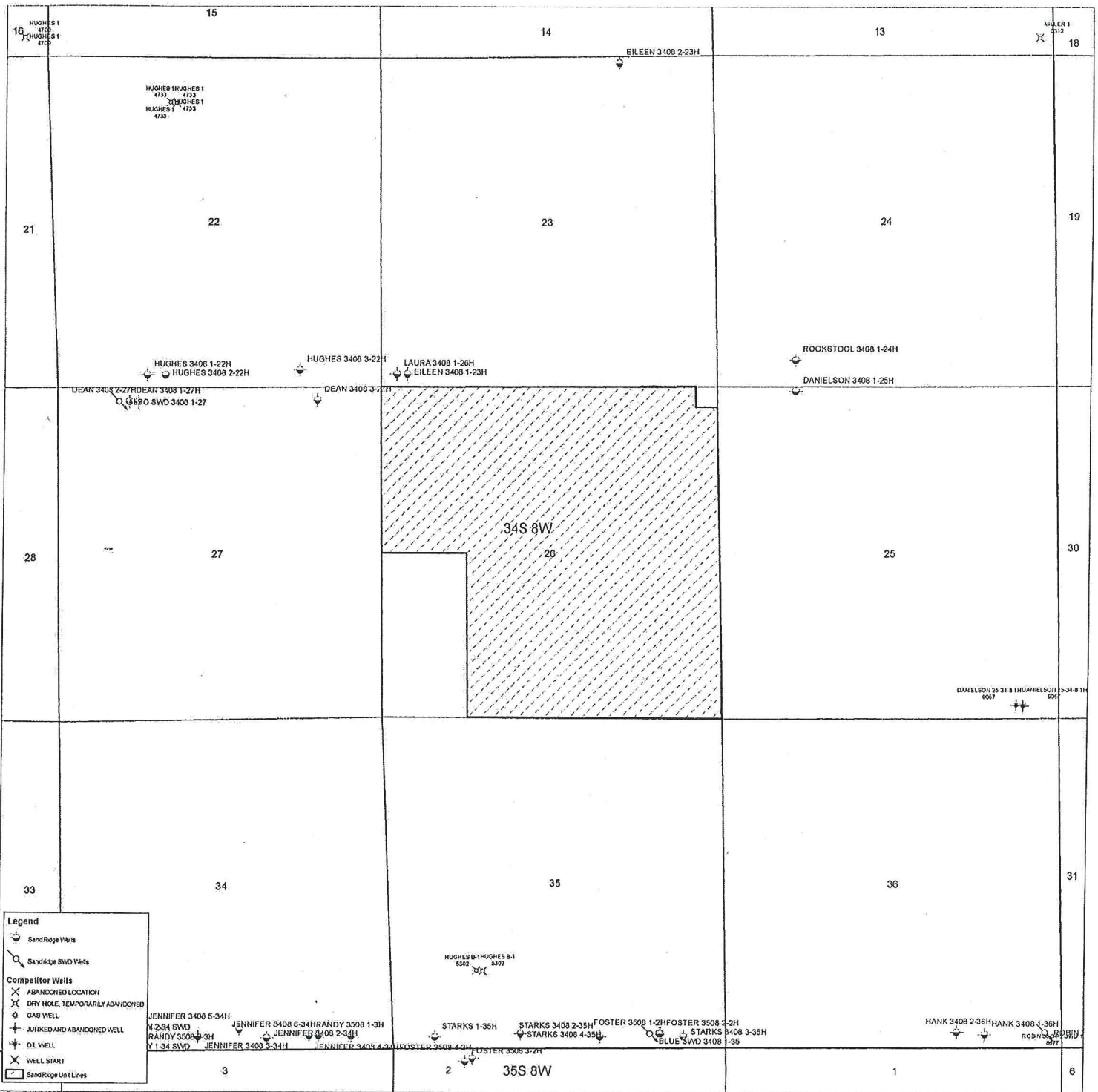



March 26, 2015

Benjean Browning
533 N. Penn
Anthony, KS 67003

Re: Kansas Surface Owner Notice Act (House Bill 2032)

Please find attached a draft copy of the Intent to Drill currently pending with the KCC for approval. We plan to re-enter the Laura 3408 1-26H well located in Harper County, Kansas, to drill to a new bottom hole location and you are listed as the current surface owner. This notice is being provided pursuant to the Kansas Surface Owner Notice Act (House Bill 2032). If you have any questions, please contact us.

Sincerely,

Tiffany Golay
Regulatory Technician
SandRidge Energy
123 Robert S Kerr Avenue
Oklahoma City, OK 73102
E: tgolay@sandridgeenergy.com