

**TOPOGRAPHIC LAND SURVEYORS**

6709 NORTH CLASSEN BLVD., OKLA. CITY, OKLA. 73116 \* LOCAL (405) 843-4847 \* OUT OF STATE (800) 654-3219  
 Certificate of Authorization No. LS-99, Exp. Dec. 31, 2015

BARBER

County, Kansas

220'FNL - 870'FEL Section 4 Township 35S Range 10W P.M.

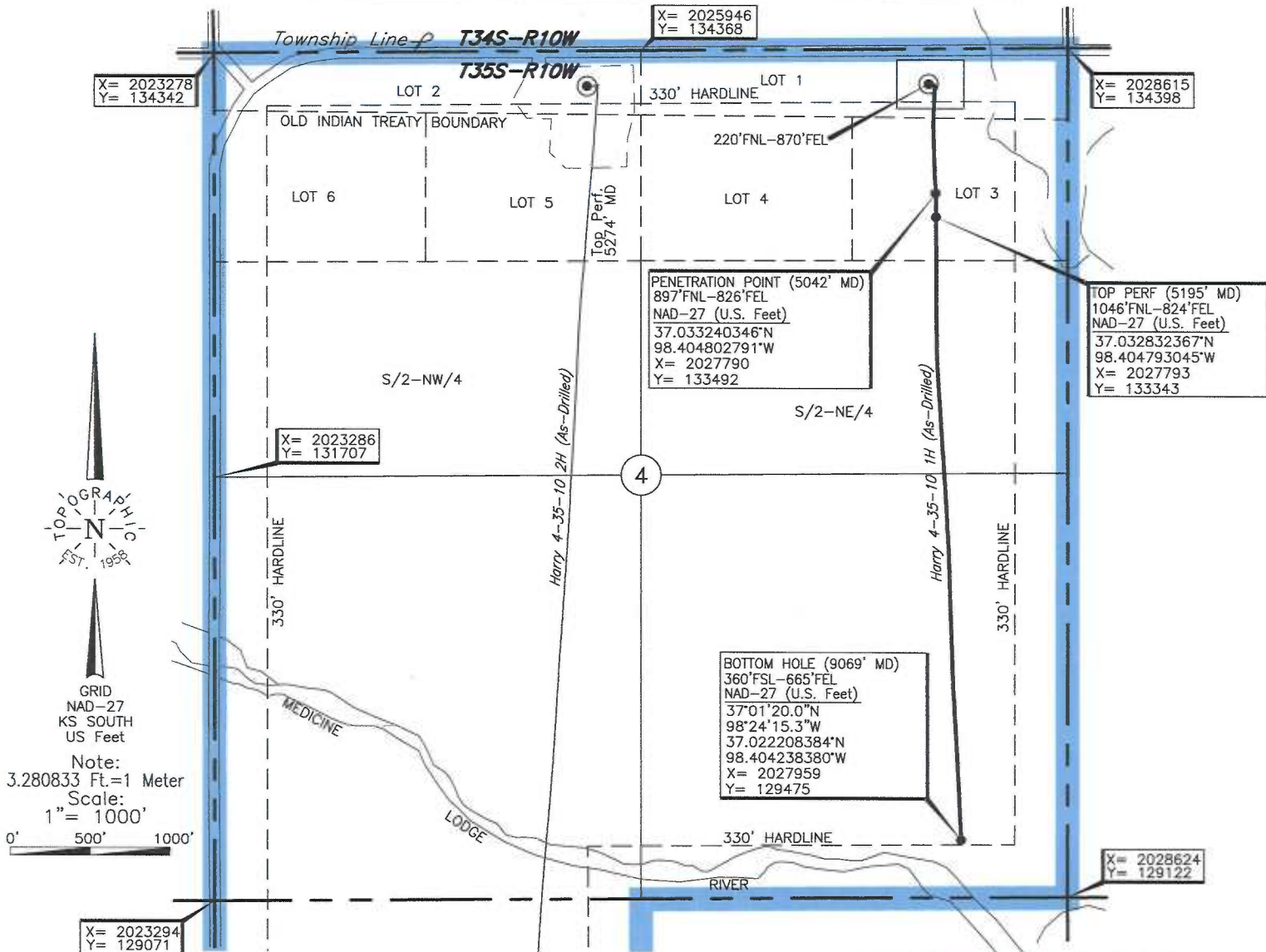

A boundary survey of the said section(s) shown hereon was not performed per the request of the operator shown hereon.

Operator: TAPSTONE ENERGY

Lease Name: HARRY 4-35-10

Well No.: 1H

**ELEVATION:**  
 1296' Gr. at Stake

Topography & Vegetation Loc. fell in level wheat field, ±240' West of N-S fence

Good Drill Site? Yes

Reference Stakes or Alternate Location  
 Stakes Set None

Best Accessibility to Location From North off county road

Distance & Direction  
 from Hwy Jct or Town From Kiowa, KS, go ±3.5 mi. East, then ±1.25 mi. North,  
then ±1.0 mi. East to the Northeast Corner of Section 4, T35S-R10W.

DATUM: NAD-27  
 LAT: 37°02'06.4"N  
 LONG: 98°24'17.8"W  
 LAT: 37.035098894° N  
 LONG: 98.404953400° W  
 STATE PLANE  
 COORDINATES: (US Feet)  
 ZONE: KS SOUTH  
 X: 2027746  
 Y: 134169

238564 Date of Drawing: Jan. 05, 2015  
 Invoice # 227934A Date Staked: Jul. 24, 2014 JGW

**FINAL AS-DRILLED PLAT**

AS-DRILLED INFORMATION  
 FURNISHED BY TAPSTONE ENERGY

This information was gathered with a GPS receiver with ±1 foot Horiz./Vert. accuracy