

HALLIBURTON

iCem[®] Service

TAPSTONE ENERGY LLC

For:

Date: Tuesday, December 23, 2014

HARRY 4-35-10 1H

HARRY 4-35-10 1H

Case 1

Sincerely,

Legal Notice

Warning Disclaimer

Although the information contained in this report is based on sound engineering practices, the copyright owner(s) does (do) not accept any responsibility whatsoever, in negligence or otherwise, for any loss or damage arising from the possession or use of the report whether in terms of correctness or otherwise. The application, therefore, by the user of this report or any part thereof, is solely at the user's own risk.

Limitations of Liability

Except as expressly set forth herein, there are no representations or warranties by Halliburton, express or implied, including implied warranties of merchantability and/or fitness for a particular purpose. In no event will Halliburton or its suppliers be liable for consequential, incidental, special, punitive or exemplary damages (including, without limitation, loss of data, profits, use of hardware, or software). Customer accepts full responsibility for any investment made based on results from the Software. Any interpretations, analyses or modeling of any data, including, but not limited to Customer data, and any recommendation or decisions based upon such interpretations, analyses or modeling are opinions based upon inferences from measurements and empirical relationships and assumptions, which inferences and assumptions are not infallible, and with respect to which professional may differ. Accordingly, Halliburton cannot and does not warrant the accuracy, correctness or completeness of any such interpretation, recommendation, modeling or other products of the Software Product. As such, any interpretation, recommendation or modeling resulting from the Software for the purpose of any drilling, well treatment, production or financial decision will be at the sole risk of Customer. Under no circumstances will Halliburton or its suppliers be liable for any damages.

HALLIBURTON

Table of Contents

To Generate a Table of Contents, right click here. Click "Update Field." If prompted, select "Entire Table."

1.0 Real-Time Job Summary

1.1 Stage Summary - Liquid Volume, Density, & Design Shutdown

1.2 Stage Summary - Pump Pressure & ECD

1.3 Stage Summary - Pump Rate & Nitrogen Rate

1.4 Shutdown Summary

1.5 Job Event Log

Type	Seq. No.	Activity	Graph Label	Date	Time	Source	Comb Pump Rate (bbl/min)	DS Pump Press (psi)	DH Density (ppg)	Recirc Density (ppg)	Comments
Event	1	Call Out	Call Out	12/22/2014	18:00:00	USER					CALLED OUT BY ARS, OKC,OK
Event	2	Pre-Convoy Safety Meeting	Pre-Convoy Safety Meeting	12/22/2014	19:00:00	USER					DISCUSSED ROUTEE TO LOCATION AND SAFE DRIVING
Event	3	Depart Home for Location	Depart Home for Location	12/22/2014	19:15:00	USER					DEPARTED BLACKWELL YARD
Event	4	Arrive At Loc	Arrive At Loc	12/22/2014	21:00:00	USER					ARRIVED ON LOCATION REQUESTED BY 0000
Event	5	Pre-Rig Up Safety Meeting	Pre-Rig Up Safety Meeting	12/23/2014	02:30:00	USER					DISCUSSED RIG UP PROCEDURES AND SAFETY
Event	6	Rig-Up Equipment	Rig-Up Equipment	12/23/2014	03:00:00	USER					RIG UP EQUIPMENT
Event	7	Pre-Job Safety Meeting	Pre-Job Safety Meeting	12/23/2014	04:00:00	USER	0.00	-2.00	-0.88	8.43	DISCUSSED SAFETY NEAREST HOSPITAL AND JOB PROCEDURES
Event	8	Test Lines	Test Lines	12/23/2014	04:23:10	COM4	0.00	2847.00	8.32	8.35	TESTED LINES TO 3000 PSI
Event	9	Pump Spacer 1	Pump Spacer 1	12/23/2014	04:24:27	COM4	0.00	2.00	8.27	8.32	PUMPED 10 BBLS WATER SPACER
Event	10	Pump Lead Cement	Pump Lead Cement	12/23/2014	04:27:15	COM4	4.00	90.00	8.28	12.34	PUMPED 87 BBLS OF LEAD CEMENT @ 12.4 4.5 BBLS 150 PSI
Event	11	Pump Tail Cement	Pump Tail Cement	12/23/2014	04:47:04	COM4	4.10	25.00	13.48	15.75	PUMPED 32 BBLS OF TAIL CEMENT @ 15.6 4.5 BBLS 160 PSI
Event	12	Shutdown	Shutdown	12/23/2014	04:47:05	USER	4.10	30.00	13.59	15.75	SHUTDOWN
Event	13	Drop Top Plug	Drop Top Plug	12/23/2014	04:47:06	USER	4.10	31.00	13.59	15.75	DROP TOP PLUG
Event	14	Pump Displacement	Pump Displacement	12/23/2014	04:56:59	COM4	0.00	-45.00	14.44	8.39	PUMPED 59 BBLS OF FRESH WATER DISPLACEMENT CIRCULATED 45 BBLS OF CEMENT TO THE

Type	Seq. No.	Activity	Graph Label	Date	Time	Source	Comb Pump Rate (bbl/min)	DS Pump Press (psi)	DH Density (ppg)	Recirc Density (ppg)	Comments
SURFACE											
Event	15	Bump Plug	Bump Plug	12/23/2014	05:14:49	COM4	0.00	652.00	7.46	8.43	BUMPED PULG @ 800 PSI HOLD 5 MINUTES
Event	16	Check Floats	Check Floats	12/23/2014	05:14:50	USER	0.00	657.00	7.46	8.43	FLOATS HELD
Event	17	End Job	End Job	12/23/2014	05:24:59	USER	1.80	61.00	7.60	8.43	JOB ACTIVITIES COMPLETE
Event	18	Post-Job Safety Meeting (Pre Rig-Down)	Post-Job Safety Meeting (Pre Rig-Down)	12/23/2014	05:25:50	USER	0.00	-17.00	7.45	8.44	DISCUSSED ROUTE HOME AND SAFE DRIVING
Event	19	End Job	End Job	12/23/2014	05:27:00	COM4	0.00	-28.00	7.43	8.43	
Event	20	Rig-Down Equipment	Rig-Down Equipment	12/23/2014	05:30:00	USER	0.00	-27.00	-1.03	8.43	RIG DOWN EQUIPMENT
Event	21	Depart Location for Home	Depart Location for Home	12/23/2014	06:30:00	USER					DEPRT LOCATION FOR BLACKWELL
Event	22	Arrive at Home	Arrive at Home	12/23/2014	09:00:00	USER					ARRIVED AT BLACKWELL

2.0 Attachments

2.1 HARRY 4-35-10 1H.png

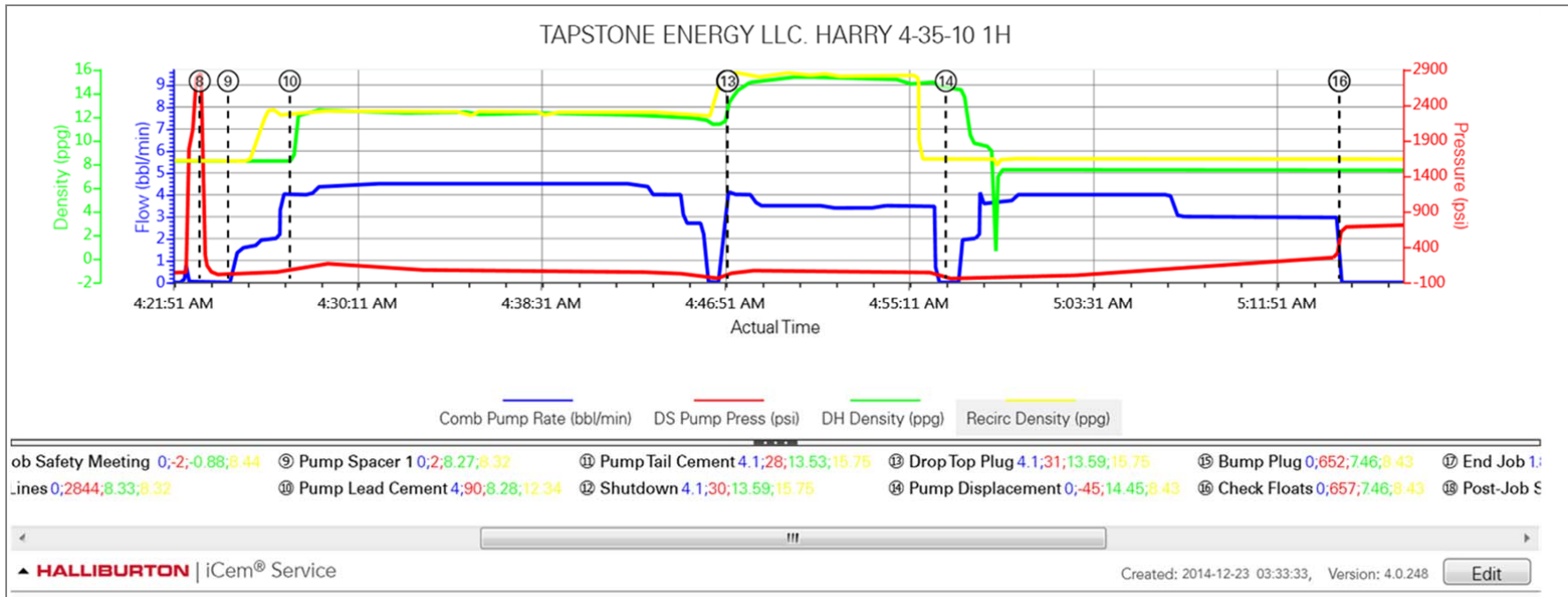

3.0 Custom Graphs

3.1 Custom Graph

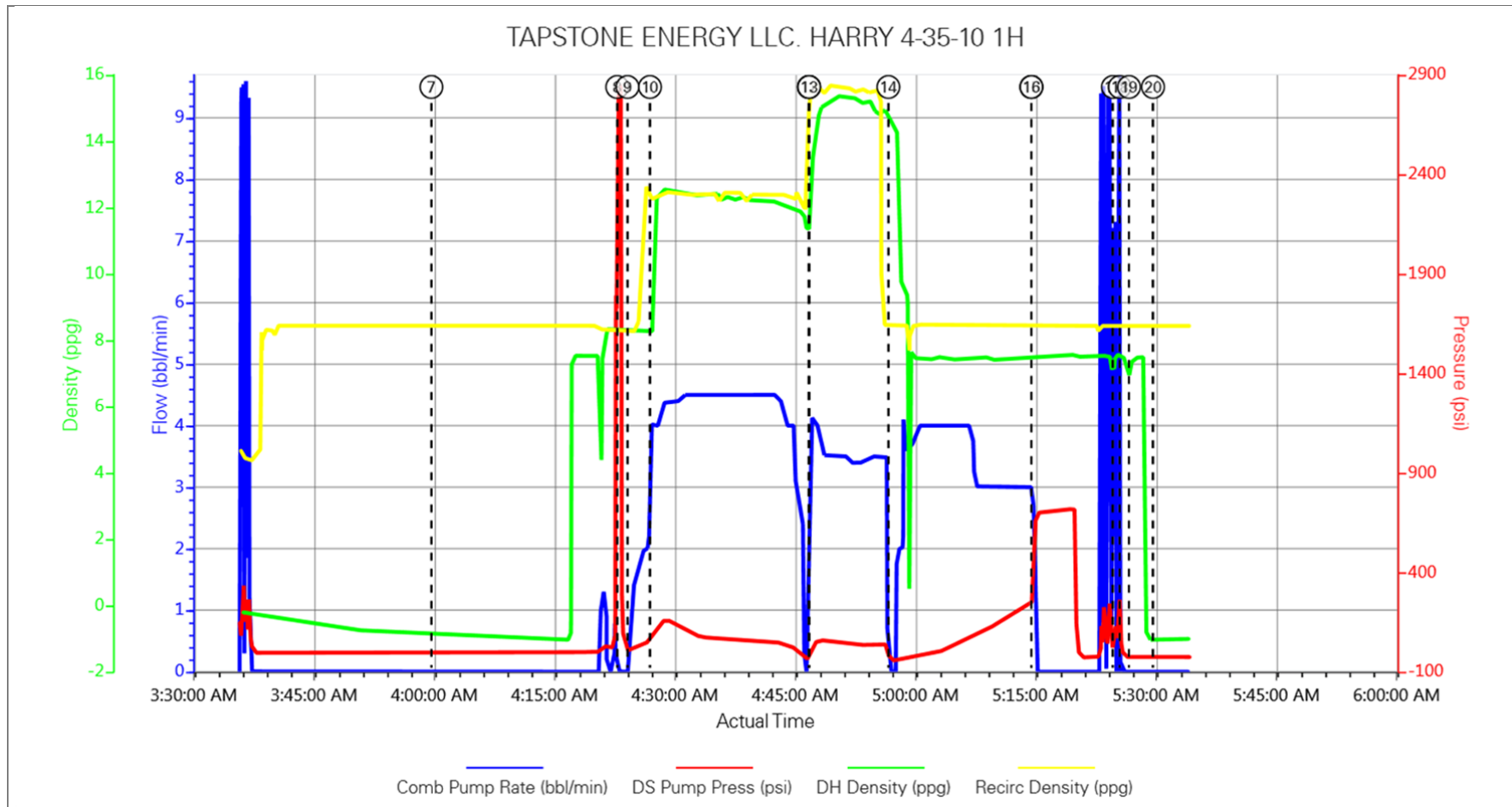

4.0 Appendix

4.1 One-Minutes Real-Time Data Listing

Time	Truck 1 Slurry Rate (bbl/min)	Stage Slurry Volume (bbl)	Truck 1 Density (ppg)	Truck 1 Pressure (psi)	Backside Pressure (psi)	Truck 1 Water Rate (bbl/min)
03:36:11	0.00	0.0	0.00	0.00	0.00	0.00
03:37:50	0.00	3.7	-0.32	8.00	-8.00	4.10
03:39:31	0.00	3.7	-0.40	2.00	-5.00	0.00
03:41:11	0.00	3.7	-0.48	1.00	-1.00	0.00
03:42:51	0.00	3.7	-0.46	2.00	-1.00	0.00
03:44:31	0.00	3.7	-0.51	3.00	-1.00	0.00
03:46:10	0.00	3.7	-0.53	3.00	-2.00	0.00
03:47:51	0.00	3.7	-0.62	4.00	-2.00	0.00
03:49:31	0.00	3.7	-0.73	4.00	-2.00	0.00
03:51:10	0.00	3.7	-0.75	5.00	-2.00	0.00
03:52:51	0.00	3.7	-0.77	6.00	-2.00	0.00
03:54:31	0.00	3.7	-0.76	6.00	-2.00	0.00
03:56:11	0.00	3.7	-0.81	6.00	-2.00	0.00
03:57:50	0.00	3.7	-0.81	6.00	-2.00	0.00
03:59:31	0.00	3.7	-0.87	6.00	-2.00	0.00
04:01:11	0.00	3.7	-0.85	6.00	-2.00	0.00
04:02:50	0.00	3.7	-0.86	7.00	-2.00	0.00
04:04:31	0.00	3.7	-0.84	7.00	-1.00	0.00
04:06:11	0.00	3.7	-0.95	7.00	-1.00	0.00
04:07:51	0.00	3.7	-0.95	7.00	-1.00	0.00
04:09:30	0.00	3.7	-0.94	8.00	-1.00	0.00
04:11:11	0.00	3.7	-1.02	8.00	-1.00	0.00
04:12:51	0.00	3.7	-0.99	8.00	-1.00	0.00
04:14:31	0.00	3.7	-1.01	8.00	-1.00	0.00
04:16:11	0.00	3.7	-1.05	8.00	0.00	0.00
04:17:51	0.00	3.7	7.51	6.00	-2.00	0.00
04:19:30	0.00	3.7	7.53	8.00	0.00	0.00
04:21:11	1.30	4.5	8.26	42.00	34.00	0.00
04:22:51	0.00	4.8	8.30	2,774.00	2,771.00	0.00
04:24:31	0.80	4.8	8.25	12.00	2.00	0.00
04:26:10	2.00	7.6	8.27	55.00	45.00	0.00
04:27:51	4.00	13.3	12.38	137.00	122.00	3.14
04:29:30	4.40	20.5	12.59	136.00	150.00	3.02
04:31:10	4.50	27.9	12.46	125.00	114.00	3.10
04:32:50	4.50	35.4	12.38	126.00	79.00	3.14
04:34:30	4.50	42.9	12.31	140.00	70.00	3.24

Time	Truck 1 Slurry Rate (bbl/min)	Stage Slurry Volume (bbl)	Truck 1 Density (ppg)	Truck 1 Pressure (psi)	Backside Pressure (psi)	Truck 1 Water Rate (bbl/min)
04:36:11	4.50	50.4	12.36	139.00	59.00	3.36
04:37:50	4.50	57.9	12.20	135.00	54.00	3.60
04:39:30	4.50	65.4	12.22	133.00	51.00	3.36
04:41:11	4.50	72.9	12.19	138.00	51.00	2.98
04:42:50	4.40	80.4	12.18	138.00	46.00	2.76
04:44:30	4.00	87.3	12.00	120.00	23.00	2.45
04:46:10	0.00	91.6	11.38	50.00	-37.00	1.52
04:47:51	4.00	96.1	14.86	154.00	61.00	2.29
04:49:31	3.50	102.1	15.18	134.00	47.00	2.00
04:51:10	3.50	108.0	15.31	136.00	47.00	1.88
04:52:51	3.40	113.7	15.19	128.00	36.00	2.07
04:54:30	3.50	119.4	15.20	136.00	43.00	0.00
04:56:10	3.50	125.2	14.96	133.00	39.00	0.00
04:57:50	2.00	126.6	11.39	69.00	-29.00	0.00
04:59:30	3.70	131.8	7.44	85.00	-17.00	0.00
05:01:10	4.00	138.4	7.45	80.00	-13.00	0.00
05:02:50	4.00	145.0	7.43	93.00	1.00	0.00
05:04:30	4.00	151.7	7.44	120.00	30.00	0.00
05:06:10	4.00	158.4	7.44	160.00	60.00	0.00
05:07:50	3.00	164.3	7.44	183.00	99.00	0.00
05:09:31	3.00	169.3	7.42	220.00	129.00	0.00
05:11:10	3.00	174.3	7.49	260.00	174.00	0.00
05:12:50	3.00	179.3	7.45	297.00	215.00	0.00
05:14:30	3.00	184.3	7.52	330.00	251.00	0.00
05:16:10	0.00	184.6	7.48	784.00	708.00	0.00
05:17:50	0.00	184.6	7.51	788.00	714.00	0.00
05:19:30	0.00	184.6	7.54	791.00	718.00	0.00
05:21:10	0.00	184.6	7.50	41.00	-29.00	0.00
05:22:50	0.00	184.6	7.51	48.00	-22.00	0.00
05:24:30	5.00	191.5	7.37	80.00	6.00	0.00
05:26:10	0.00	197.1	7.54	42.00	-26.00	0.00
05:27:50	0.00	197.1	7.51	38.00	-28.00	0.00
05:29:30	0.00	197.1	-1.03	37.00	-28.00	0.00
05:31:10	0.00	197.1	-1.04	37.00	-27.00	0.00
05:32:50	0.00	197.1	-1.11	36.00	-27.00	0.00
05:34:25	0.00	197.1	-1.06	36.00	-26.00	0.00