

**TOPOGRAPHIC LAND SURVEYORS**

6709 NORTH CLASSEN BLVD., OKLA. CITY, OKLA. 73116 \* LOCAL (405) 843-4847 \* OUT OF STATE (800) 654-3219  
 Certificate of Authorization No. LS-99, Exp. Dec. 31, 2015

HARPER

County, Kansas

200'FNL-1960'FEL Section 36 Township 34S Range 9W P.M.

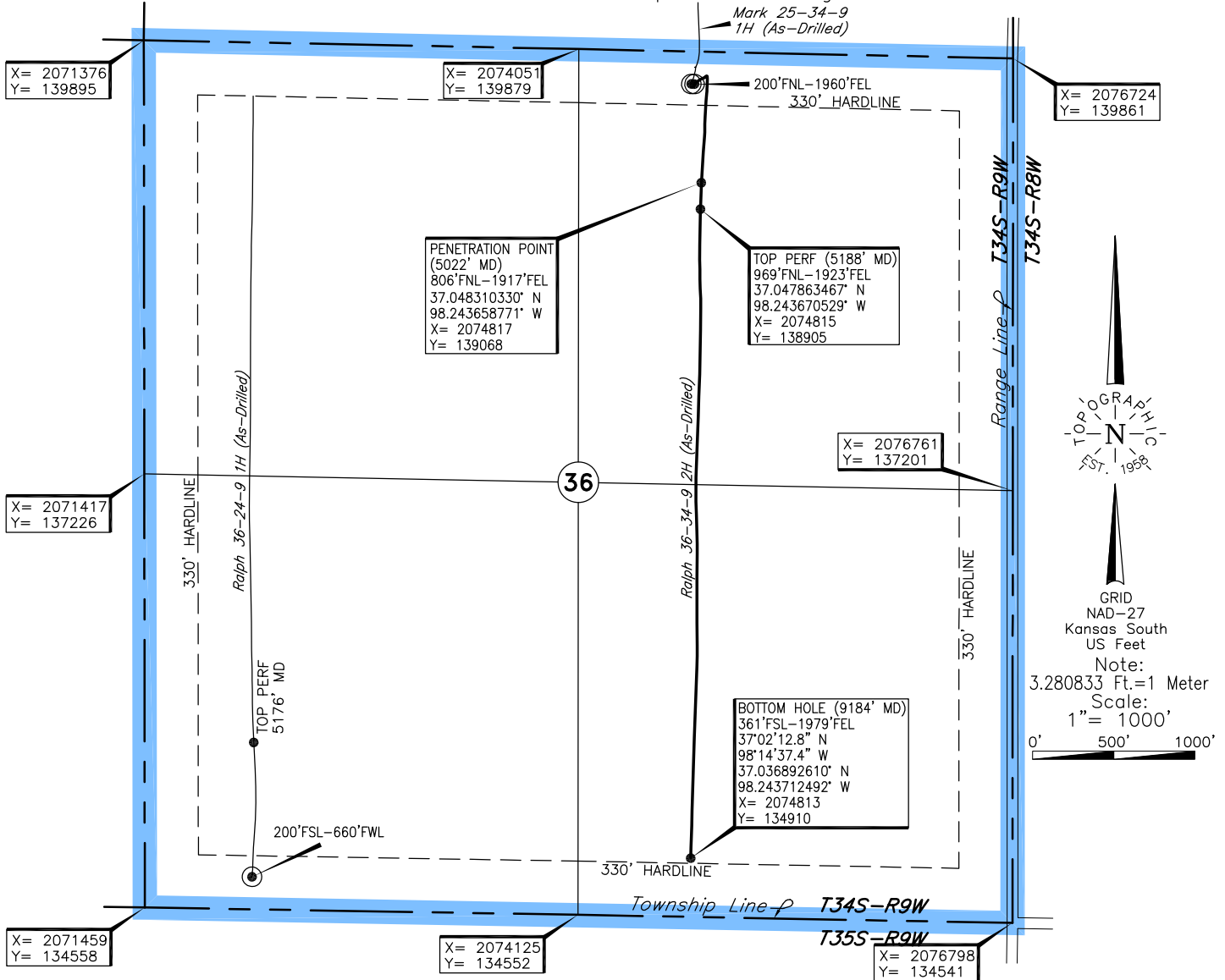

Operator: TAPSTONE ENERGY

Lease Name: RALPH 36-34-9

Well No.: 2H

**ELEVATION:**  
1274' Gr. at Stake

Topography & Vegetation Loc. fell in pasture on a small sandy hill

Good Drill Site? Yes

Reference Stakes or Alternate Location  
 Stakes Set None

Best Accessibility to Location East off of county road

Distance & Direction from Hwy Jct or Town From Waldron, KS, go ±4.5 miles North, then ±3 miles West then ±1.0 miles South to the NE corner of Sec. 25-T34S-R9W

This information was gathered with a GPS receiver with ±1 foot Horiz./Vert. accuracy

DATUM: NAD-27  
 LAT: 37°02'59.9" N  
 LONG: 98°14'37.8" W  
 LAT: 37.049976606° N  
 LONG: 98.243827323° W  
 STATE PLANE  
 COORDINATES: (US Feet)  
 ZONE: KS SOUTH  
 X: 2074767  
 Y: 139674

239504 Date of Drawing: Jan. 22, 2015  
 Invoice # 231498A Date Staked: Oct. 9, 2014 JP

**FINAL AS-DRILLED PLAT**

AS-DRILLED INFORMATION  
 FURNISHED BY TAPSTONE ENERGY