

Elite Cementing & Acidizing of KS, LLC

810 E 7th, PO Box 92
Eureka, KS 67045



Date	Invoice #
5/7/2015	2261

✓
BP

Bill To	
Trimble & Maclaskey Oil LLC PO Box 171 Gridley, KS 66852	
Customer ID#	1000

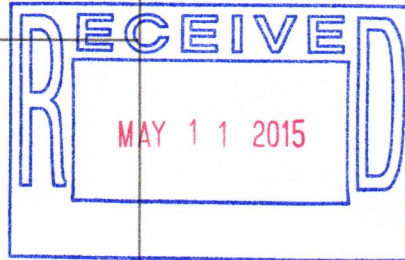

Job Date	5/6/2015
Lease Information	
Martindell 2-31	
County	Greenwood
Foreman	RM&ES

Item	Description	Qty	Terms	Net 15
			Rate	Amount
A101	Acid Pump Charge (1500 Gal)	1	800.00	800.00
A107	Pump Truck Mileage	15	3.95	59.25
A205	15% HCL Acid	1,500	1.75	2,625.00
A213	Acid Inhibitor	3	40.00	120.00
A215	Iron Control	8	36.00	288.00
A214	Non Emulsifier	8	30.00	240.00
A210	Surface Tension Reducer	3	32.00	96.00
A224	City Water	6,700	0.01	67.00T
A216	KCL Substitute	3	30.00	90.00
A109	Ball Injector	1	100.00	100.00T
A218	Acid Perf Balls	35	2.50	87.50
A113	80 Bbl Vac Truck	3	85.00	255.00
A113	80 Bbl Vac Truck	3	85.00	255.00
D103	Discount on Services		-68.46	-68.46
D103	Discount on Services		-5.00	-5.00T
D104	Discount on Materials		-177.32	-177.32
D104	Discount on Materials		-3.35	-3.35T

We appreciate your business!

Phone #	Fax #	E-mail
620-583-5561	620-583-5524	rene@elitecementing.com

Send payment to:
Elite Cementing & Acidizing of KS, LLC
PO Box 92
Eureka, KS 67045

Subtotal	\$4,828.62
Sales Tax (7.15%)	\$11.34
Total	\$4,839.96
Payments/Credits	\$0.00
Balance Due	\$4,839.96

[Handwritten signature]

810 E 7TH
 PO Box 92
 EUREKA, KS 67045
 (620) 583-5561



Cement or Acid Field Report
 Ticket No. **2261**
 Foreman ED & RUSS
 Camp Eureka KS

API# 15-073-24229

Date	Cust. ID #	Lease & Well Number	Section	Township	Range	County	State
5-6-15	1000	Martindell # 2-31	31	235	10E	GW	KS
Customer <u>Trimble & MacLaskley LLC</u>			Unit #		Driver		State
Mailing Address <u>P.O. Box 171</u>			101		AB		
City <u>Gridley</u>			141		RUSS		
State <u>KS</u>			144		CHRIS		
Zip Code <u>66852</u>			per FS 2281-87				
			19 SHOTS				

Job Type Acid Ball Off Hole Depth 2450' Slurry Vol. _____ Tubing 2 7/8
 Casing Depth 2441 GL Hole Size 7 7/8 Slurry Wt. _____ Drill Pipe _____
 Casing Size & Wt. 5 1/2 14" Cement Left in Casing _____ Water Gal/SK _____ Other _____
 Displacement 115 BBLS Displacement PSI 1550# Bump Plug to _____ BPM 2.7

Remarks: Safety meeting - Rig up to 2 7/8 Tubing & packer with one Tail Joint - Spot
Two BBLs 15% acid on perfs - pull 3 Joints 2 7/8 Tubing - set packer - Break
well down at 1250# - let acid soak few mins - Est Rate & PSI -
pump Two BBLs 15% acid ahead of balls - pump 32 BBLs 15% HCL acid - drop
35 ball sealers - well balled off 2200# shut down let ball sealers fall
5 BBLs acid left in tubing - pump Rest acid & 115 BBLs KCL Flush water
shut down PSI 500# - wait 10 mins PSI 300# Close well in -
Job complete Rig down

Thank you
 ED - RUSS - AB - CHRIS

Code	Qty or Units	Description of Product or Services	Unit Price	Total
A-101	1	Pump Charge	800.00	800.00
A-107	15	Mileage	3.95	59.25
A-205	1500 GAL	15% HCL acid	1.75	2625.00
A-213	3 GAL	Acid Inhibitor	40.00	120.00
A-215	8 GAL	IRON CONTROL	36.00	288.00
A-214	8 GAL	Non Emulsifier	30.00	240.00
A-210	3 GAL	Surface Tension Reducer	32.00	96.00
A-224	6700 GAL	City water 10.00/1000 (Taxable)	10.00	67.00
A-216	3 GAL	KCL	30.00	90.00
A-109	1	Ball injector	100.00	100.00
A-218	35	Ball Sealers	2.50	87.50
A-113	3 hr	80 BBL vac Truck	85.00	255.00
A-113	3 hr	80 BBL vac Truck	85.00	255.00
<div style="border: 1px solid black; border-radius: 50%; padding: 10px; display: inline-block;"> 690 (254.10) 4839.96 </div>			Subtotal	5082.15
			Sales Tax	11.94

Authorization wit by Brian Title Co Rep Total 5094.09

I agree to the payment terms and conditions of services provided on the back of this job ticket. Any amendments to payment terms must be in writing on the front of this job ticket or in the Customer's records at ELITE's office.

MIDNIGHT

NOON

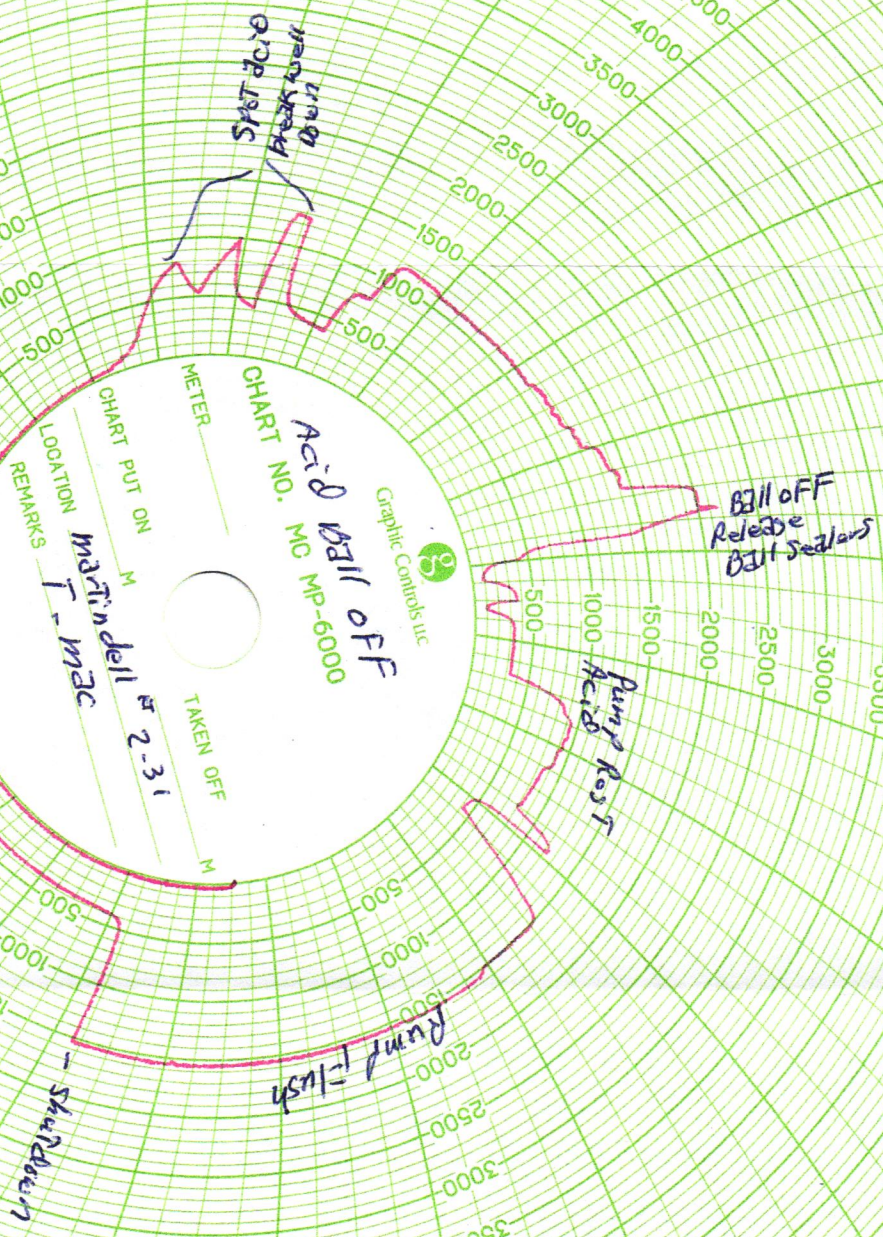
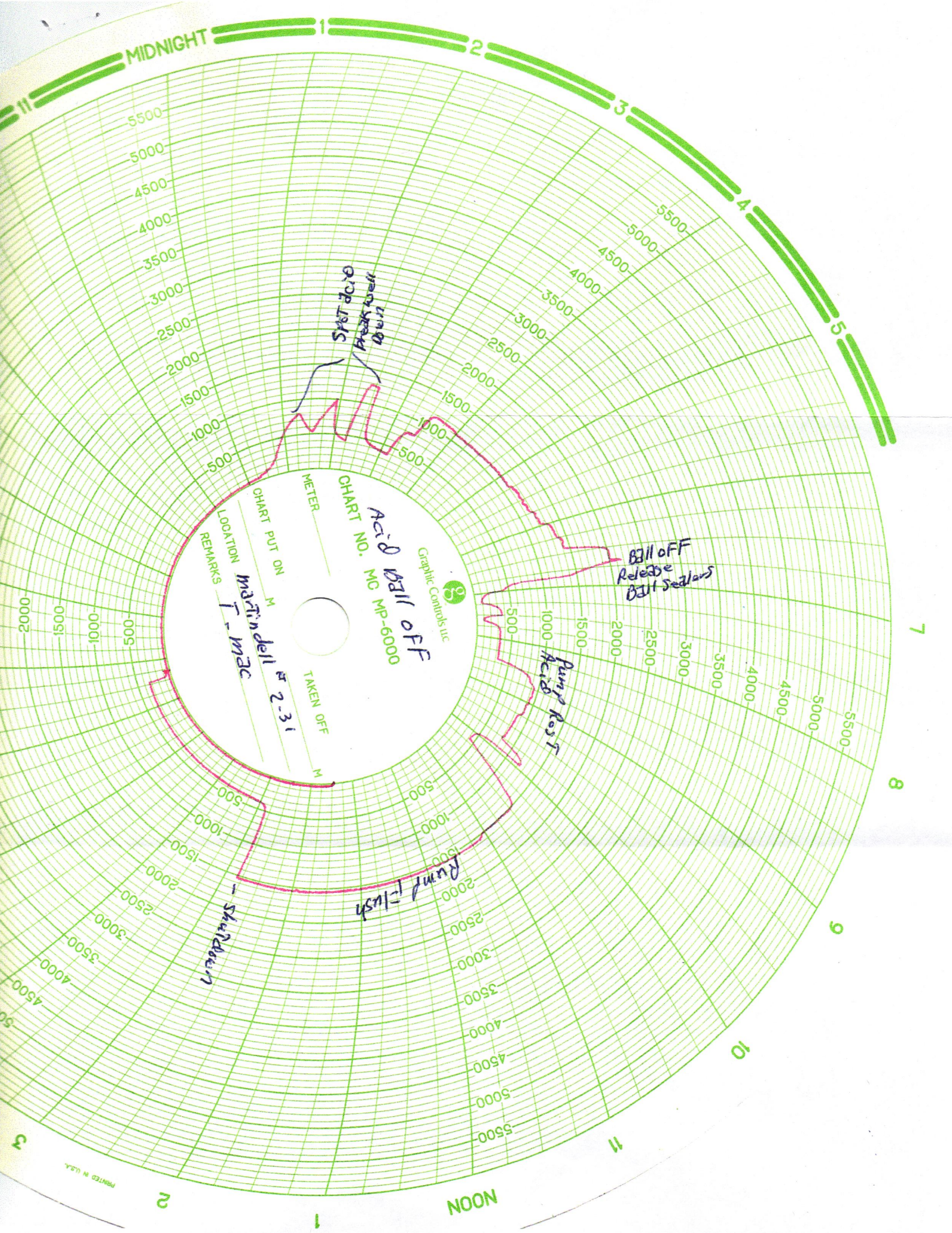

Graphic Controls Inc.

CHART NO. **Acid Ball off**
MO MP-6000

METER _____

CHART PUT ON _____

TAKEN OFF _____

LOCATION **Martinelli # 2-31**

REMARKS **T. mac**

SPRT ACID
Wash
Wash
Wash

Ball off
Release
Ball Seals

Pump
Acid
Rest

Pump
Flush

Shut down

Elite Cementing & Acid Service, LLC

810 E 7th, PO Box 92
Eureka, KS 67045



✓ BP 2

Date	Invoice #
12/16/2014	2049

Bill To	
Trimble & Maclasley Oil LLC PO Box 171 Gridley, KS 66852	
Customer ID#	1000

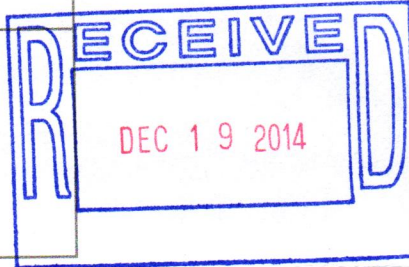

Job Date	12/11/2014
Lease Information	
Martindell 2-31	
County	Greenwood
Foreman	SF

Item	Description	Qty	Terms	Net 30
			Rate	Amount
C102	Cement Pump-Longstring	1	1,050.00	1,050.00
C107	Pump Truck Mileage (one way)	15	3.95	59.25
C201	Thick Set Cement	150	19.50	2,925.00T
C207	KolSeal	750	0.45	337.50T
C208	Pheno Seal	150	1.25	187.50T
C217	Caustic Soda	100	1.60	160.00T
C108A	Ton Mileage (min. charge)	1	345.00	345.00
C113	80 Bbl Vac Truck	3	85.00	255.00
C224	City Water	3,300	0.01	33.00T
C112	Rotating Cement Swivel	1	100.00	100.00T
C421	5 1/2" Latch Down Plug	1	230.00	230.00T
C504	5 1/2" Centralizer	6	48.00	288.00T
C604	5 1/2" Cement Basket	1	225.00	225.00T
C661	5 1/2" AFU Float Shoe	1	294.00	294.00T
D101	Discount on Services		-85.46	-85.46
D101	Discount on Services		-5.00	-5.00T
D102	Discount on Materials		-234.00	-234.00T

We appreciate your business!

Phone #	Fax #
620-583-5561	620-583-5524
E-mail	
rene@elitecementing.com	

Subtotal	\$6,164.79
Sales Tax (7.15%)	\$324.68
Total	\$6,489.47
Payments/Credits	\$0.00
Balance Due	\$6,489.47

810 E 7TH
 PO Box 92
 EUREKA, KS 67045
 (620) 583-5561



Cement or Acid Field Report
 Ticket No. **2049**
 Foreman Shannon Feck
 Camp Eureka

API # 15-073-24229

Date	Cust. ID #	Lease & Well Number	Section	Township	Range	County	State		
12-11-14	1000	Martindell #2-31	31	235	10E	G.W.	KS		
Customer	Mailing Address	City	State	Zip Code	Safety Meeting	Unit #	Driver	Unit #	Driver
Trimble + Macdashkey oil LLC	P.O. Box 171	Gridley	KS	66852	SF DB JK RM	105 113	Dave G Joey K Rudy m		

Job Type Longstring Hole Depth 2450' Slurry Vol. 46 Bbl Tubing _____
 Casing Depth 2441' 22 G.L. Hole Size 7 7/8" Slurry Wt. 13.8 # Drill Pipe _____
 Casing Size & Wt. 5 1/2" @ 14 # Cement Left in Casing 0 Water Gal/SK 90 Other _____
 Displacement 6 1/2 Bbl Displacement PSI 750 Bump Plug to 1250 BPM Displace @ 5 BPM

Remarks: Safety meeting - Rig up to 5 1/2" casing w/ rotating head, Break circulation w/ 10 Bbl H2O, 10-12 Bbl caustic soda pre flush, 10 Bbl H2O spacer, mixed 150 SKS Thick Set cement w/ 5# kol seal/sk & 1# phenoseal/sk @ 13.8 #/gal. Shut down wash out pump & lines, displace w/ 61.5 Bbl H2O, Final pump psi = 750 psi, bumped plug to 1250 psi. Plug & float held. Good circulation @ all times. Rig down, job complete.

Centralizers on # 1, 3, 4, 5, 7, 9 Basket on # 9

Code	Qty or Units	Description of Product or Services	Unit Price	Total
C102	1	Pump Charge	1050.00	1050.00
C107	15	Mileage	3.95	59.25
C201	150 SKS	Thick Set Cement	19.50	2925.00
C207	750 #	Kol-seal @ 5#/SK	.45	337.50
C208	150 #	Phenoseal @ 1#/SK	1.25	187.50
C217	100 #	Caustic Soda pre Flush	1.60	160.00
C108A	8.25 Ton	Ten mileage bulk Trk	m/c	345.00
C113	3 hrs	80 Bbl Vac Trk	85.00	255.00
C224	3300 gal	City H2O	10.00/1000gal	33.00
C112	1	Rental 5 1/2" Rotating head	100.00	100.00
C421	1	5 1/2" Latch down plug	230.00	230.00
C504	6	5 1/2" centralizers	48.00	288.00
C604	1	5 1/2" Basket	225.00	225.00
C661	1	5 1/2" AFV Float shoe	294.00	294.00
690	341.65	" Thank you Shannon + crew		
	6489.41	Sub Total		6489.25
		Sales Tax 7.15%		341.17
Authorization _____	Title _____	Total		6831.00

I agree to the payment terms and conditions of services provided on the back of this job ticket. Any amendments to payment terms must be in writing on the front of this job ticket or in the Customer's records at ELITE's office.

Elite Cementing & Acid Service, LLC

810 E 7th, PO Box 92
Eureka, KS 67045

✓ AKK



Date	Invoice #
12/11/2014	2032

Bill To	
Trimble & Maclaskey Oil LLC PO Box 171 Gridley, KS 66852	
Customer ID#	1000

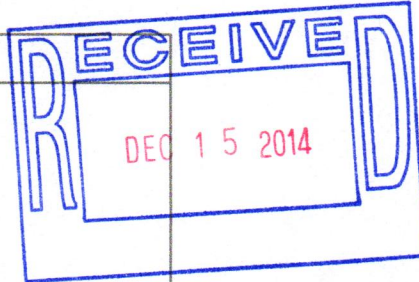

Job Date	12/10/2014
Lease Information	
Martindell 1-31, 2-31	
County	Greenwood
Foreman	RM

Item	Description	Qty	Rate	Amount
C113	80 Bbl Vac Truck	44	85.00	3,740.00
D101	Discount on Services		-187.00	-187.00

Terms	Net 30
-------	--------

We appreciate your business!

Phone #	Fax #
620-583-5561	620-583-5524
E-mail	
rene@elitecementing.com	

Subtotal	\$3,553.00
Sales Tax (7.15%)	\$0.00
Total	\$3,553.00
Payments/Credits	\$0.00
Balance Due	\$3,553.00

Elite Cementing & Acid Service, LLC

810 E 7th, PO Box 92
Eureka, KS 67045

✓
EP 2



Date	Invoice #
12/11/2014	2029

Bill To	
Trimble & Maclaskey Oil LLC PO Box 171 Gridley, KS 66852	
Customer ID#	1000

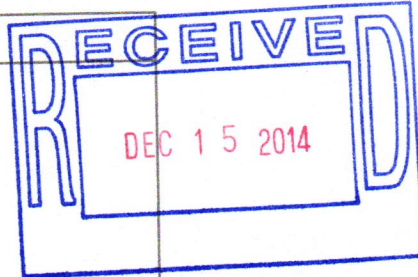

Job Date	12/8/2014
Lease Information	
Martindell 2-31	
County	Greenwood
Foreman	SM

Item	Description	Qty	Terms	Net 30
			Rate	Amount
C101	Cement Pump-Surface	1	840.00	840.00
C107	Pump Truck Mileage (one way)	15	3.95	59.25
C200	Class A Cement-94# sack	120	15.00	1,800.00T
C205	Calcium Chloride	340	0.60	204.00T
C206	Gel Bentonite	225	0.20	45.00T
C108A	Ton Mileage (min. charge)	1	345.00	345.00
D101	Discount on Services		-62.22	-62.22
D102	Discount on Materials		-102.45	-102.45T

We appreciate your business!

Phone #	Fax #
620-583-5561	620-583-5524
E-mail	
rene@elitecementing.com	

Subtotal	\$3,128.58
Sales Tax (7.15%)	\$139.18
Total	\$3,267.76
Payments/Credits	\$0.00
Balance Due	\$3,267.76

810 E 7TH
 PO Box 92
 EUREKA, KS 67045
 (620) 583-5561



Cement or Acid Field Report

Ticket No. **2029**
 Foreman Steve Miller
 Camp Eureka KS

APT 13-073-24229

Date	Cust. ID #	Lease & Well Number	Section	Township	Range	County	State
12-8-14	1000	MarTindell # 2-31	31	235	10E	Greenwood	Ks
Customer			Unit #	Driver	Unit #	Driver	
Trimble & MacLuskey oil LLC			102	Chris B			
			110	Joey			
Mailing Address							
P.O. Box 171							
City	State	Zip Code					
Gridley	Ks	66852					

Job Type Surface Hole Depth 216 Slurry Vol. _____ Tubing _____
 Casing Depth 208' GI Hole Size 12 1/4 Slurry Wt. _____ Drill Pipe _____
 Casing Size & Wt. 8 7/8 24' Cement Left in Casing 15 Water Gal/SK _____ Other _____
 Displacement 12 3/4 Displacement PSI _____ Bump Plug to _____ BPM _____

Remarks: SAFT Meeting: Rig up to 8 7/8 Casing. Break circulation w/ Fresh water. Mix 120SKs Class A Cement w/ 3% CaCl2, 2% Gel. Displace w/ 12 3/4 bbls Fresh water. Shut within. Good cement Retains to surface. 5 bbl to PIT. Job complete. Rig down.

Thank you

Code	Qty or Units	Description of Product or Services	Unit Price	Total
C101	1	Pump Charge	840.00	840.00
C107	15	Mileage	3.95	59.25
C200	120 SKs	Class A Cement	15.00	1800.00
C205	340#	CaCl2 3%	.60	204.00
C206	225#	Gel 2%	.20	45.00
C108A	5.64700	Ton mileage bulk Truck	77.15	345.00
<div style="border: 1px solid black; border-radius: 50%; padding: 10px; display: inline-block;"> 590 < 171.99 > 3267.76 </div>				
			Sub Total	2293.25
			7.25% Sales Tax	146.50
Authorization <u>Witness by Cotton Gulick</u> Title <u>Toolpusher</u>			Total	3439.75

I agree to the payment terms and conditions of services provided on the back of this job ticket. Any amendments to payment terms must be in writing on the front of this job ticket or in the Customer's records at ELITE's office.