



Confidentiality Requested:

Yes  No

KANSAS CORPORATION COMMISSION 1248899  
OIL & GAS CONSERVATION DIVISION

Form ACO-1

August 2013

Form must be Typed  
Form must be Signed  
All blanks must be Filled

WELL COMPLETION FORM  
WELL HISTORY - DESCRIPTION OF WELL & LEASE

OPERATOR: License # \_\_\_\_\_

Name: \_\_\_\_\_

Address 1: \_\_\_\_\_

Address 2: \_\_\_\_\_

City: \_\_\_\_\_ State: \_\_\_\_\_ Zip: \_\_\_\_\_ + \_\_\_\_\_

Contact Person: \_\_\_\_\_

Phone: ( \_\_\_\_\_ ) \_\_\_\_\_

CONTRACTOR: License # \_\_\_\_\_

Name: \_\_\_\_\_

Wellsite Geologist: \_\_\_\_\_

Purchaser: \_\_\_\_\_

Designate Type of Completion:

- New Well       Re-Entry       Workover
- Oil       WSW       SWD       SIOW
- Gas       D&A       ENHR       SIGW
- OG       GSW       Temp. Abd.
- CM (Coal Bed Methane)
- Cathodic       Other (Core, Expl., etc.): \_\_\_\_\_

If Workover/Re-entry: Old Well Info as follows:

Operator: \_\_\_\_\_

Well Name: \_\_\_\_\_

Original Comp. Date: \_\_\_\_\_ Original Total Depth: \_\_\_\_\_

- Deepening       Re-perf.       Conv. to ENHR       Conv. to SWD
- Plug Back       Conv. to GSW       Conv. to Producer
- Commingled      Permit #: \_\_\_\_\_
- Dual Completion      Permit #: \_\_\_\_\_
- SWD      Permit #: \_\_\_\_\_
- ENHR      Permit #: \_\_\_\_\_
- GSW      Permit #: \_\_\_\_\_

Spud Date or Recompletion Date	Date Reached TD	Completion Date or Recompletion Date
-----------------------------------	-----------------	---

API No. 15 - \_\_\_\_\_

Spot Description: \_\_\_\_\_

\_\_\_\_\_ - \_\_\_\_\_ - \_\_\_\_\_ Sec. \_\_\_\_\_ Twp. \_\_\_\_\_ S. R. \_\_\_\_\_  East  West

\_\_\_\_\_ Feet from  North /  South Line of Section

\_\_\_\_\_ Feet from  East /  West Line of Section

Footages Calculated from Nearest Outside Section Corner:

- NE       NW       SE       SW

GPS Location: Lat: \_\_\_\_\_, Long: \_\_\_\_\_  
(e.g. xx.xxxxx)      (e.g. -xxx.xxxxx)

Datum:  NAD27       NAD83       WGS84

County: \_\_\_\_\_

Lease Name: \_\_\_\_\_ Well #: \_\_\_\_\_

Field Name: \_\_\_\_\_

Producing Formation: \_\_\_\_\_

Elevation: Ground: \_\_\_\_\_ Kelly Bushing: \_\_\_\_\_

Total Vertical Depth: \_\_\_\_\_ Plug Back Total Depth: \_\_\_\_\_

Amount of Surface Pipe Set and Cemented at: \_\_\_\_\_ Feet

Multiple Stage Cementing Collar Used?  Yes  No

If yes, show depth set: \_\_\_\_\_ Feet

If Alternate II completion, cement circulated from: \_\_\_\_\_

feet depth to: \_\_\_\_\_ w/ \_\_\_\_\_ sx cmt.

Drilling Fluid Management Plan

*(Data must be collected from the Reserve Pit)*

Chloride content: \_\_\_\_\_ ppm Fluid volume: \_\_\_\_\_ bbls

Dewatering method used: \_\_\_\_\_

Location of fluid disposal if hauled offsite: \_\_\_\_\_

Operator Name: \_\_\_\_\_

Lease Name: \_\_\_\_\_ License #: \_\_\_\_\_

Quarter \_\_\_\_\_ Sec. \_\_\_\_\_ Twp. \_\_\_\_\_ S. R. \_\_\_\_\_  East  West

County: \_\_\_\_\_ Permit #: \_\_\_\_\_

AFFIDAVIT

I am the affiant and I hereby certify that all requirements of the statutes, rules and regulations promulgated to regulate the oil and gas industry have been fully complied with and the statements herein are complete and correct to the best of my knowledge.

Submitted Electronically

KCC Office Use ONLY

- Confidentiality Requested  
Date: \_\_\_\_\_
- Confidential Release Date: \_\_\_\_\_
- Wireline Log Received
- Geologist Report Received
- UIC Distribution
- ALT  I  II  III Approved by: \_\_\_\_\_ Date: \_\_\_\_\_



1248899

Operator Name: \_\_\_\_\_ Lease Name: \_\_\_\_\_ Well #: \_\_\_\_\_

Sec. \_\_\_\_\_ Twp. \_\_\_\_\_ S. R. \_\_\_\_\_  East  West County: \_\_\_\_\_

**INSTRUCTIONS:** Show important tops of formations penetrated. Detail all cores. Report all final copies of drill stems tests giving interval tested, time tool open and closed, flowing and shut-in pressures, whether shut-in pressure reached static level, hydrostatic pressures, bottom hole temperature, fluid recovery, and flow rates if gas to surface test, along with final chart(s). Attach extra sheet if more space is needed.

Final Radioactivity Log, Final Logs run to obtain Geophysical Data and Final Electric Logs must be emailed to kcc-well-logs@kcc.ks.gov. Digital electronic log files must be submitted in LAS version 2.0 or newer AND an image file (TIFF or PDF).

Drill Stem Tests Taken <i>(Attach Additional Sheets)</i>	<input type="checkbox"/> Yes <input type="checkbox"/> No	<input type="checkbox"/> Log	Formation (Top), Depth and Datum	<input type="checkbox"/> Sample
Samples Sent to Geological Survey	<input type="checkbox"/> Yes <input type="checkbox"/> No	Name	Top	Datum
Cores Taken	<input type="checkbox"/> Yes <input type="checkbox"/> No			
Electric Log Run	<input type="checkbox"/> Yes <input type="checkbox"/> No			
List All E. Logs Run:				

CASING RECORD <input type="checkbox"/> New <input type="checkbox"/> Used							
Report all strings set-conductor, surface, intermediate, production, etc.							
Purpose of String	Size Hole Drilled	Size Casing Set (In O.D.)	Weight Lbs. / Ft.	Setting Depth	Type of Cement	# Sacks Used	Type and Percent Additives

ADDITIONAL CEMENTING / SQUEEZE RECORD				
Purpose:	Depth Top Bottom	Type of Cement	# Sacks Used	Type and Percent Additives
<input type="checkbox"/> Perforate				
<input type="checkbox"/> Protect Casing				
<input type="checkbox"/> Plug Back TD				
<input type="checkbox"/> Plug Off Zone				

Did you perform a hydraulic fracturing treatment on this well?  Yes  No *(If No, skip questions 2 and 3)*

Does the volume of the total base fluid of the hydraulic fracturing treatment exceed 350,000 gallons?  Yes  No *(If No, skip question 3)*

Was the hydraulic fracturing treatment information submitted to the chemical disclosure registry?  Yes  No *(If No, fill out Page Three of the ACO-1)*

Shots Per Foot	PERFORATION RECORD - Bridge Plugs Set/Type Specify Footage of Each Interval Perforated	Acid, Fracture, Shot, Cement Squeeze Record <i>(Amount and Kind of Material Used)</i>	Depth

TUBING RECORD:      Size: \_\_\_\_\_ Set At: \_\_\_\_\_ Packer At: \_\_\_\_\_ Liner Run:  Yes  No

Date of First, Resumed Production, SWD or ENHR. \_\_\_\_\_ Producing Method:  
 Flowing  Pumping  Gas Lift  Other *(Explain)* \_\_\_\_\_

Estimated Production Per 24 Hours	Oil Bbls.	Gas Mcf	Water Bbls.	Gas-Oil Ratio	Gravity
-----------------------------------	-----------	---------	-------------	---------------	---------

<b>DISPOSITION OF GAS:</b> <input type="checkbox"/> Vented <input type="checkbox"/> Sold <input type="checkbox"/> Used on Lease <i>(If vented, Submit ACO-18.)</i>	<b>METHOD OF COMPLETION:</b> <input type="checkbox"/> Open Hole <input type="checkbox"/> Perf. <input type="checkbox"/> Dually Comp. <input type="checkbox"/> Commingled <i>(Submit ACO-5)</i> <input type="checkbox"/> Other <i>(Specify)</i> _____ <i>(Submit ACO-4)</i>	<b>PRODUCTION INTERVAL:</b> _____ _____
--	---	---

R J Enterprises  
22082 NE Neosho Rd  
Garnett, KS 66032

## Fundis 7-A

Start 4-6-15

Finish 4-8-15

8	soil	8	
24	clay/gravel	32	
69	shale	101	
23	lime	124	
7	shale	131	
46	lime	177	
96	shale	273	
67	lime	340	
34	shale	374	
12	lime	386	
20	shale	406	
5	lime	411	
36	shale	447	
65	lime	512	
4	shale	516	
47	lime	563	
173	shale	736	
31	lime	767	
63	shale	830	
38	lime	868	
5	shale	873	
33	lime	906	
3	shale	909	
5	lime	914	
3	shale	917	
6	lime	923	
25	shale	948	
3	sandy shale	951	odor
10	oil sand	961	good show
1	Dk sand	962	show
30	shale	992	T.D.

set 40' of 7"  
ran 988.3' of 2 7/8  
cemented to surface  
96 sxs

**GARNETT TRUE VALUE HOMECENTER**  
 410 N Maple  
 Garnett, KS 66032  
 (785) 448-7106 FAX (785) 448-7135

Statement Copy  
**INVOICE**  
 PLEASE REFER TO INVOICE NUMBER  
 ON ALL CORRESPONDENCE

Page: 1  
 Invoice: 10221435  
 Special :  
 Instructions :  
 Sales rep: MIKE  
 Ship To: ROGER KENT  
 22082 NE NIOSHO RD  
 GARNETT, KS 66032  
 Ship To: ROGER KENT  
 (785) 448-6995 NOT FOR HOUSE USE  
 Customer #: 0000357  
 Customer PO:  
 Order By:

ORDER	SHIP	L	UM	ITEM#	DESCRIPTION	AI	PRICE	EXTENS
560.00	P	BAG	CPFA		FLY ASH MIX 80 LBS PER BAG	7.5900	16.0000	124.80
14.00	P	PL	CPWP		MONARCH PALLET	16.0000	16.0000	256.00

SELLER'S CREDITORY DATE EMPLOYED DEVEN  
 SHIP VIA ANDERSON COUNTY  
 RECEIVED COMPLETE AND ACCORDING TO  
 Tax # 4474.40  
 Non-taxable 0.00  
 Sales tax 342.30

3 - Statement Copy

TOTAL \$4816.70

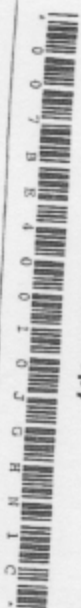

0 0 7 B E 4 0 0 2 0 J C H N I C

**GARNETT TRUE VALUE HOMECENTER**  
 410 N Maple  
 Garnett, KS 66032  
 (785) 448-7106 FAX (785) 448-7135

Statement Copy  
**INVOICE**  
 PLEASE REFER TO INVOICE NUMBER  
 ON ALL CORRESPONDENCE

Page: 1  
 Invoice: 10221506  
 Special :  
 Instructions :  
 Sales rep: MIKE  
 Ship To: ROGER KENT  
 22082 NE NIOSHO RD  
 GARNETT, KS 66032  
 Ship To: ROGER KENT  
 (785) 448-6995 NOT FOR HOUSE USE  
 Customer #: 0000357  
 Customer PO:  
 Order By:

ORDER	SHIP	L	UM	ITEM#	DESCRIPTION	AI	PRICE	EXTENS
13.00	P	PL	CPWP		MONARCH PALLET	16.0000	16.0000	288.00
540.00	P	BAG	CPPC		PORTLAND CEMENT 94#	11.4682	11.4682	6192.20

SELLER'S CREDITORY DATE EMPLOYED DEVEN  
 SHIP VIA ANDERSON COUNTY  
 RECEIVED COMPLETE AND ACCORDING TO  
 Tax # 6480.83  
 Non-taxable 0.00  
 Sales tax 495.79

3 - Statement Copy

TOTAL \$6976.52

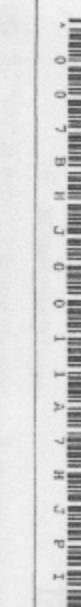

0 0 7 B H J 0 0 1 A 7 H J P I

GA

Page: 1  
 Invoice: 22008  
 Special :  
 Instructions :  
 Sales rep: M  
 Ship To: ROGER KENT  
 22008  
 GARNETT, KS 66032  
 Customer #: 0

ORDER	SHIP	L	UM	ITEM#	DESCRIPTION	AI	PRICE	EXTENS
-3.00	P	F	F					
-10.00	P	F	F					
-1.00	P	F	F					
-1.00	P	F	F					