

Proposed Plan of Construction
 Caskey 33-2
 Sec 33 T21S-R35W
 Kearny County, KS

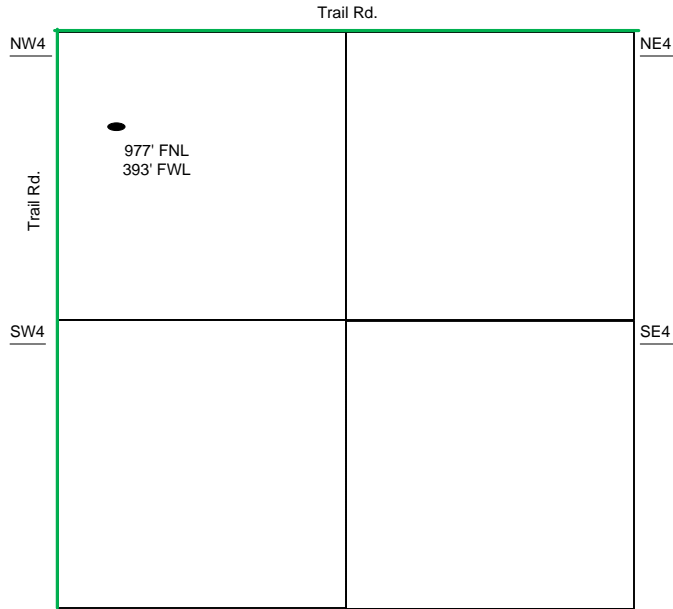

Sec 33 – T21S – R35W

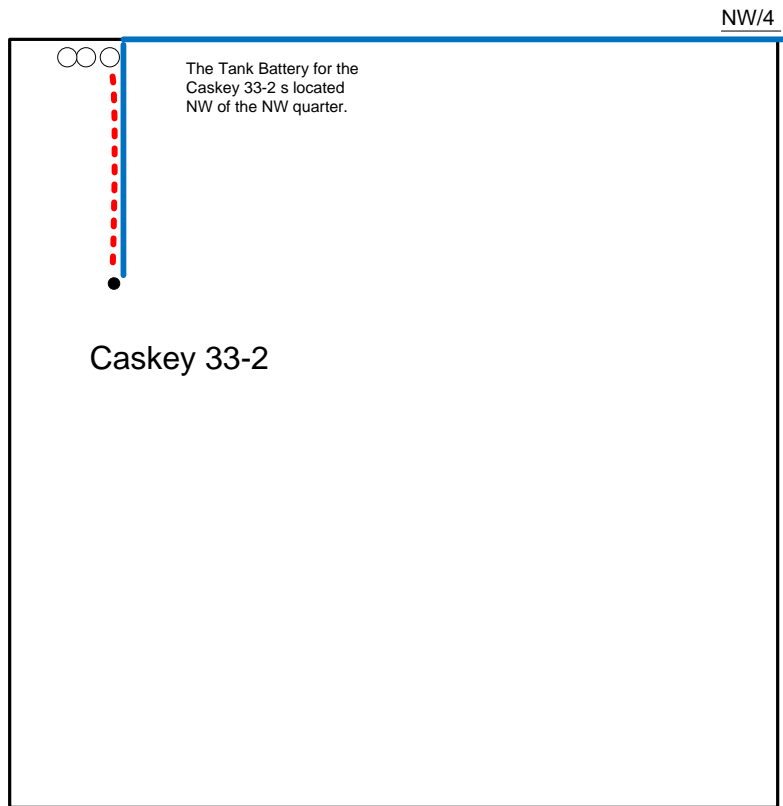

Proposed Details of
 NW/4 Sec 33 – T21S – R35W

Proposed Site Diagram
 Caskey 33-2
 April 2nd, 2015

Note-Drawing **Not** to Scale