



261625
CRD NO.

PRO-STAKE

LLC

12542
INVOICE NO.



Construction Site Staking

P.O. Box 2324 Garden City, Kansas 67846
Office/Fax: (620) 276-6159 – Cell: (620) 272-1499
burt@pro-stakellc.kscxmail.com

Palomino Petroleum, Inc.
OPERATOR

Ness County, KS
COUNTY

25 16s 25w
Sec. Twp. Rng.

#1 Jon-Maxine Trust
LEASE NAME

1001' FNL - 1739' FEL
LOCATION SPOT

2518.6'
GR. ELEVATION

SCALE: 1" = 1000'
DATE STAKED: Mar. 30th, 2015
MEASURED BY: Norby S.
DRAWN BY: Norby S.
AUTHORIZED BY: Klee W. & Nick G.
DATE REVISED:



LEGEND

- irr. well
- water hydrant
- tank battery
- staked loc.
- prod. well / aband. well
- house
- building
- gas line
- water line
- transmission powerline
- 3 phase powerline
- single phase powerline
- fence
- gravel / sand rd.
- gravel trail / lease rd.
- dirt rd.
- dirt trail / lease rd.
- Hwy / blacktop rd.

DIRECTIONS: From the South side of Arnold, KS at the intersection of Hwy 4 and Main St. / K Rd., which is the NW corner of section of 25-16s -25w – Now go 0.6 mile East on Hwy 4 to ingress stake SE into – Now go approx. 1240' SE through pasture, into staked location.

Final ingress must be verified with landowner or operator.

*This drawing does not constitute a monumented survey or a land survey plat.
This drawing is for construction purposes only.*

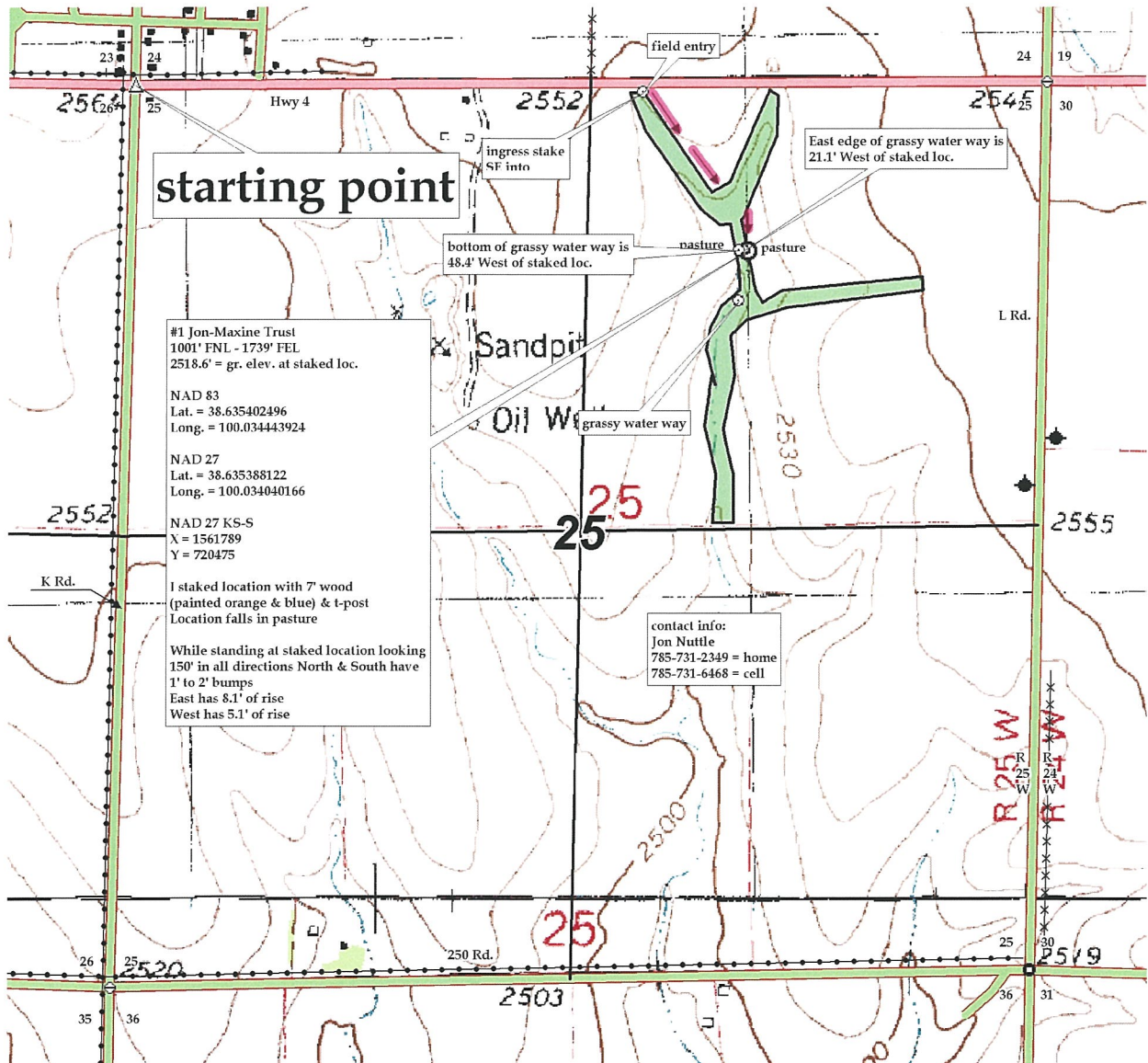



261625
CRD NO.

PRO-STAKE LLC

12542
INVOICE NO.



Construction Site Staking

P.O. Box 2324 Garden City, Kansas 67846
Office/Fax: (620) 276-6159 – Cell: (620) 272-1499
burt@pro-stakellc.kscoxmail.com

Palomino Petroleum, Inc.
OPERATOR

Ness County, KS
COUNTY

25 16s 25w
Sec. Twp. Rng.

#1 Jon-Maxine Trust
LEASE NAME

1001' FNL - 1739' FEL
LOCATION SPOT

2518.6'
GR. ELEVATION

SCALE: 1" = 1000'
DATE STAKED: Mar. 30th, 2015
MEASURED BY: Norby S.
DRAWN BY: Norby S.
AUTHORIZED BY: Klee W. & Nick G.
DATE REVISED:



LEGEND

- irr. well
- water hydrant
- tank battery
- staked loc.
- prod. well / aband. well
- house
- building
- gas line
- water line
- transmission powerline
- 3 phase powerline
- single phase powerline
- fence
- gravel / sand rd.
- gravel trail / lease rd.
- dirt rd.
- dirt trail / lease rd.
- Hwy / blacktop rd.

DIRECTIONS: From the South side of Arnold, KS at the intersection of Hwy 4 and Main St. / K Rd., which is the NW corner of section of 25-16s -25w – Now go 0.6 mile East on Hwy 4 to ingress stake SE into – Now go approx. 1240' SE through pasture, into staked location.

Final ingress must be verified with landowner or operator.

*This drawing does not constitute a monumented survey or a land survey plat.
This drawing is for construction purposes only.*

