

Proposed Plan of Construction

Harnett 33-1
Sec 33 T31S-R39W
Morton County, KS

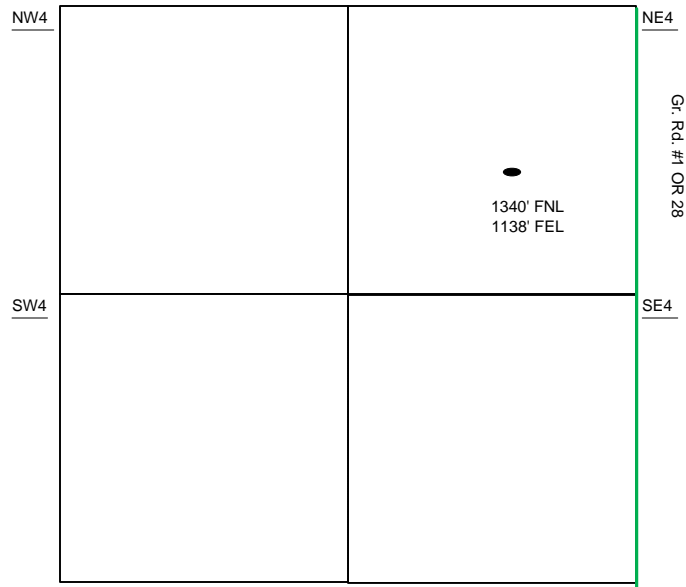

Sec 33 – T31S – R39W

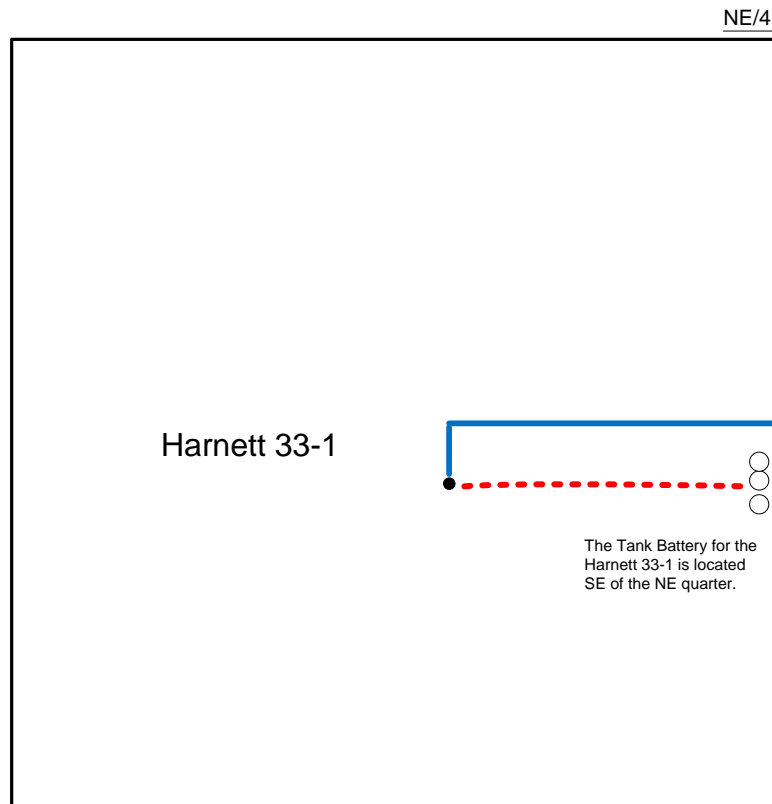

NE/4

- Well Location
- Proposed Lease Roads
- - - Proposed Pipeline
- Proposed Tank Battery
- Proposed Power Lines
- - - Existing Pipeline

Proposed Details of
NE/4 Sec 33 – T31S – R39W

Note-Drawing **Not** to Scale

Proposed Site Diagram
Harnett 33-1
April 8th, 2015



MERIT ENERGY COMPANY