



261634L
CRD NO.

PRO-STAKE

LLC

12543
INVOICE NO.

Construction Site Staking

P.O. Box 2324 Garden City, Kansas 67846
Office/Fax: (620) 276-6159 – Cell: (620) 272-1499
hurt@pro-stakellc.kscxmail.com



Landmark Resources, Inc.
OPERATOR

Scott County, KS
COUNTY

28 **16s** **34w**
Sec. Twp. Rng.

1-28 Wesseler
LEASE NAME

1482' FSL - 2020' FEL
LOCATION SPOT

3134.5'
GR. ELEVATION

SCALE: 1" = 1000'
DATE STAKED: Apr. 6th, 2015
MEASURED BY: Kent C.
DRAWN BY: Austin D.
AUTHORIZED BY: John A.
DATE REVISED:



LEGEND

- ⊙ irr. well
- ⊕ water hydrant
- ⊛ tank battery
- ⊙ staked loc.
- ⊗ prod. well / aband. well
- house
- building
- ⊕— gas line
- W— water line
- E— transmission powerline
- 3 phase powerline
- single phase powerline
- x—x—x— fence
- ▬▬▬▬ gravel / sand rd.
- ▬▬▬▬ gravel trail / lease rd.
- ▬▬▬▬ dirt rd.
- ▬▬▬▬ dirt trail / lease rd.
- ▬▬▬▬ Hwy / blacktop rd.

DIRECTIONS: From the center of Pence, KS at the intersection of Rd. 270 and Cherokee Rd. – Now go 1 mile South on Cherokee Rd. to the NE corner of section 28-16s-34w & ingress stake West into – Now go 0.5 mile West on Rd. 270 to ingress stake South into – Now go 0.7 mile South on trail to ingress stake East into -Now go approx. 610' East through dryland wheat, into staked location.

Final ingress must be verified with landowner or operator.

This drawing does not constitute a monumented survey or a land survey plat. This drawing is for construction purposes only.

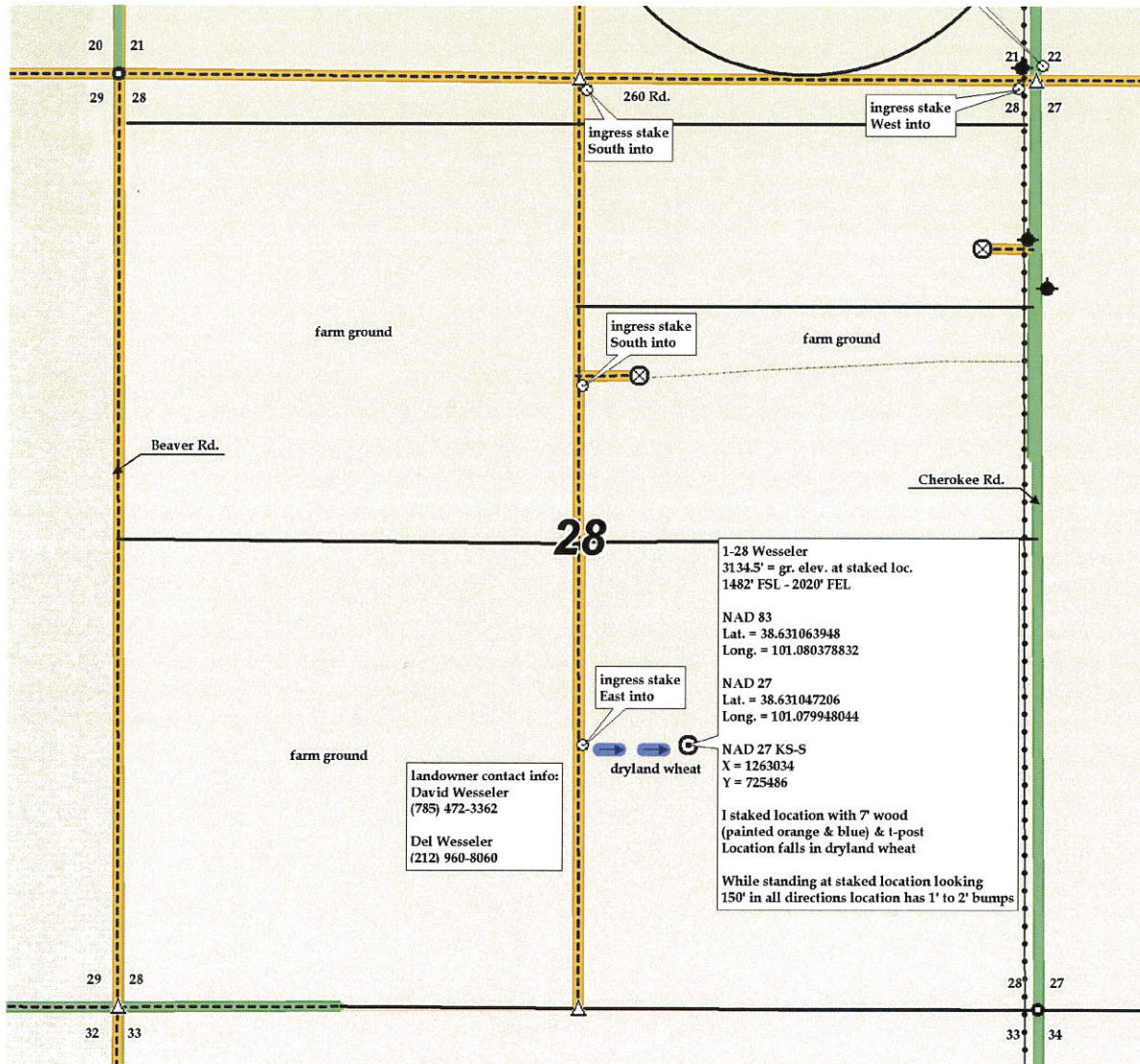



261634L
CRD NO.

PRO-STAKE

LLC

12543
INVOICE NO.



Construction Site Staking

P.O. Box 2324 Garden City, Kansas 67846
Office/Fax: (620) 276-6159 – Cell: (620) 272-1499
burt@pro-stakellc.kscoxmail.com

Landmark Resources, Inc.
OPERATOR

Scott County, KS
COUNTY

1-28 Wesseler
LEASE NAME

1482' FSL - 2020' FEL
LOCATION SPOT

3134.5'
GR. ELEVATION

28 16s 34w
Sec. Twp. Rng.

SCALE: 1" = 1000'
DATE STAKED: Apr. 6th, 2015
MEASURED BY: Kent C.
DRAWN BY: Austin D.
AUTHORIZED BY: John A.
DATE REVISED:



LEGEND

- ⊗ irr. well
- ⊕ water hydrant
- ⊙ tank battery
- ⊙ staked loc.
- ⊗ prod. well/aband. well
- house
- building
- G— gas line
- W— water line
- E— transmission powerline
- 3— 3 phase powerline
- S— single phase powerline
- X—X— fence
- ▬ gravel/sand rd.
- ▬ gravel trail/lease rd.
- ▬ dirt rd.
- ▬ dirt trail/lease rd.
- ▬ Hwy/blacktop rd.

DIRECTIONS: From the center of Pence, KS at the intersection of Rd. 270 and Cherokee Rd. – Now go 1 mile South on Cherokee Rd. to the NE corner of section 28-16s-34w & ingress stake West into – Now go 0.5 mile West on Rd. 270 to ingress stake South into – Now go 0.7 mile South on trail to ingress stake East into -Now go approx. 610' East through dryland wheat, into staked location.

Final ingress must be verified with landowner or operator.

*This drawing does not constitute a monumented survey or a land survey plat.
This drawing is for construction purposes only.*

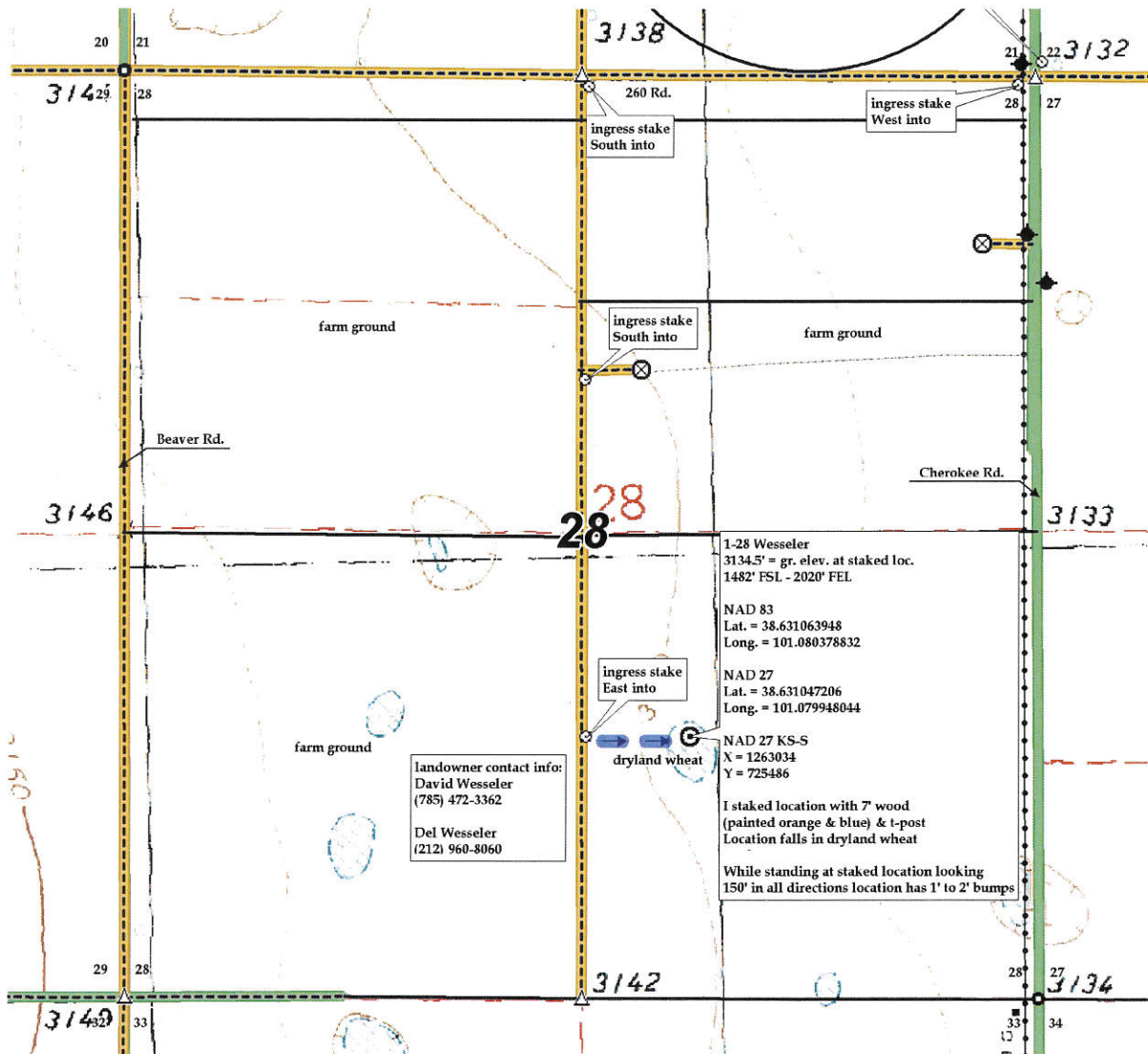



261634L
CRD NO.

PRO-STAKE

LLC

12543

INVOICE NO.



Construction Site Staking

P.O. Box 2324 Garden City, Kansas 67846
Office/Fax: (620) 276-6159 – Cell: (620) 272-1499
burt@pro-stakellc.ksoxmail.com

Landmark Resources, Inc.
OPERATOR

Scott County, KS
COUNTY

1-28 Wesseler
LEASE NAME

1482' FSL - 2020' FEL
LOCATION SPOT

3134.5'
GR. ELEVATION

28 16s 34w
Sec. Twp. Rng.

SCALE: N/A
DATE STAKED: Apr. 6th, 2015
MEASURED BY: Kent C.
DRAWN BY: Austin D.
AUTHORIZED BY: John A.
DATE REVISED:



LEGEND

- ⊙ irr. well
- ⊕ water hydrant
- ⊙ tank battery
- ⊙ staked loc.
- ⊗ prod. well/aband. well
- house
- building
- G gas line
- W water line
- E transmission powerline
- 3 phase powerline
- single phase powerline
- fence
- gravel/sand rd.
- gravel trail/lease rd.
- dirt rd.
- dirt trail/lease rd.
- Hwy/blacktop rd.

DIRECTIONS: From the center of Pence, KS at the intersection of Rd. 270 and Cherokee Rd. – Now go 1 mile South on Cherokee Rd. to the NE corner of section 28-16s-34w & ingress stake West into – Now go 0.5 mile West on Rd. 270 to ingress stake South into – Now go 0.7 mile South on trail to ingress stake East into -Now go approx. 610' East through dryland wheat, into staked location.

Final ingress must be verified with landowner or operator.

*This drawing does not constitute a monumented survey or a land survey plat.
This drawing is for construction purposes only.*

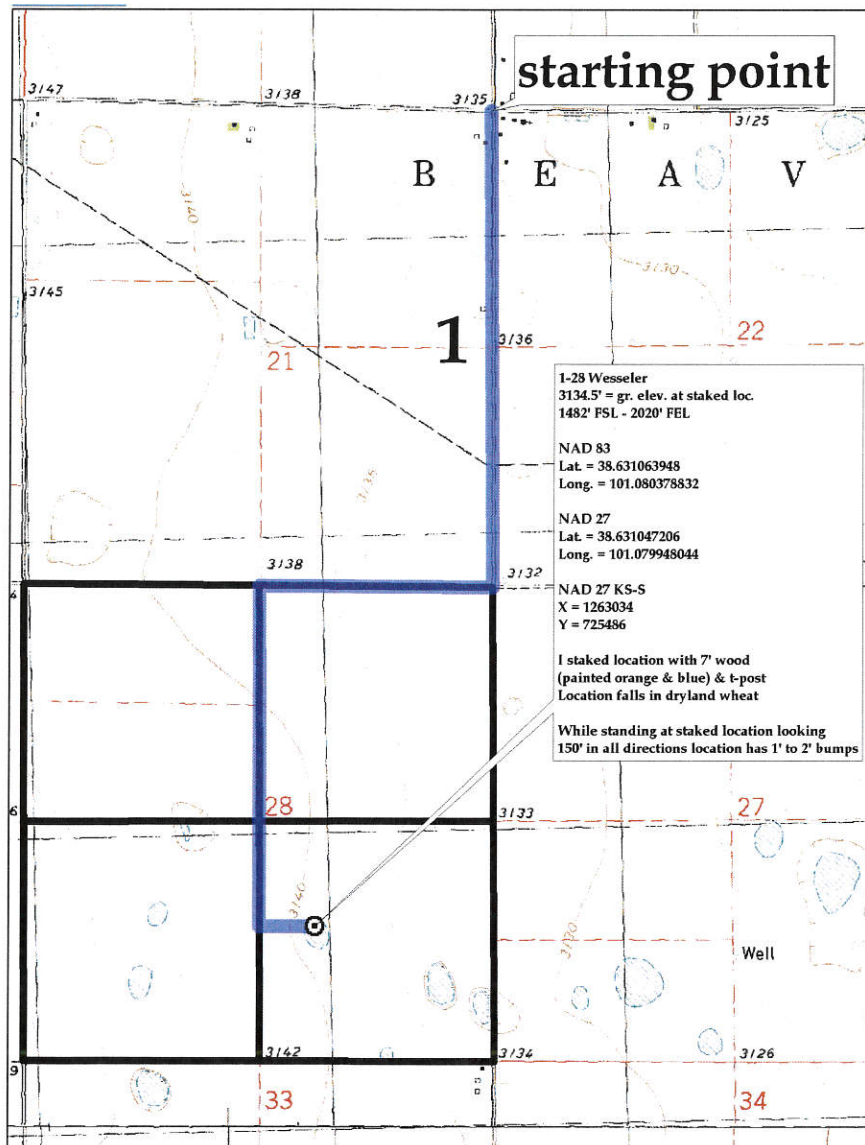

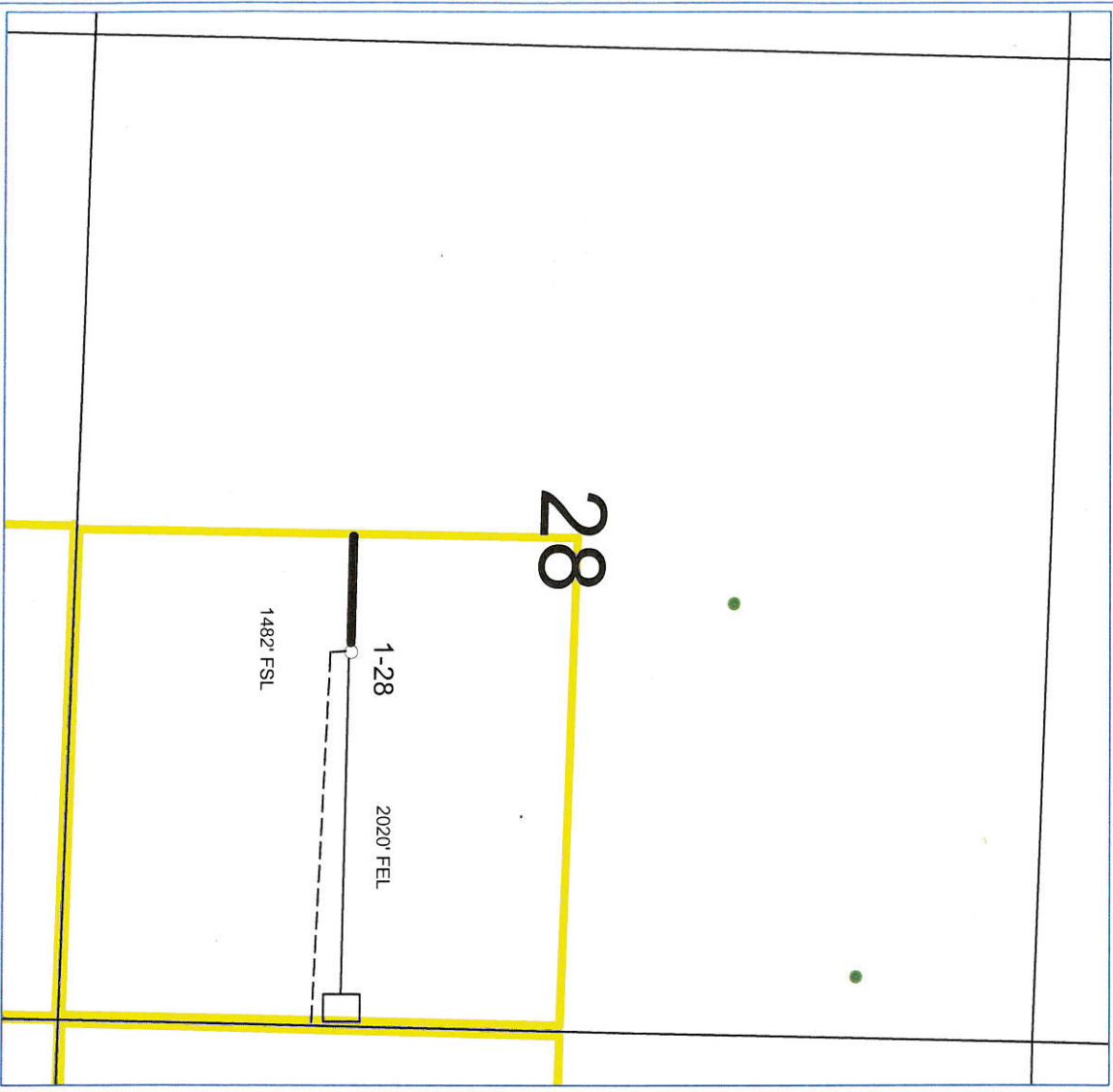

28

1-28

2020' FEL

1482' FSL

Landmark Resources, Inc.

1-28 Wesseler

Section 28, 16S, 34W

Scott Co., Kansas



- WELL SYMBOLS
- Location Only
 - Oil Well

April 9, 2015