

OPERATOR: Samuel Gary Jr. & Associates, Inc. 1515 Wynkoop Street, Suite 700
Denver, Colorado 80202 office: 303-831-4673 ; fax: 303-863-7285

WELL NAME: DALE 1-18

LOCATION: 1830 FNL / 1280 FEL Sec. 18-10S-27W SHERIDAN COUNTY

SURFACE OWNERS:

Dale & Charlotte Manhart
2699 Co Road 42
Grainfield, KS 67737

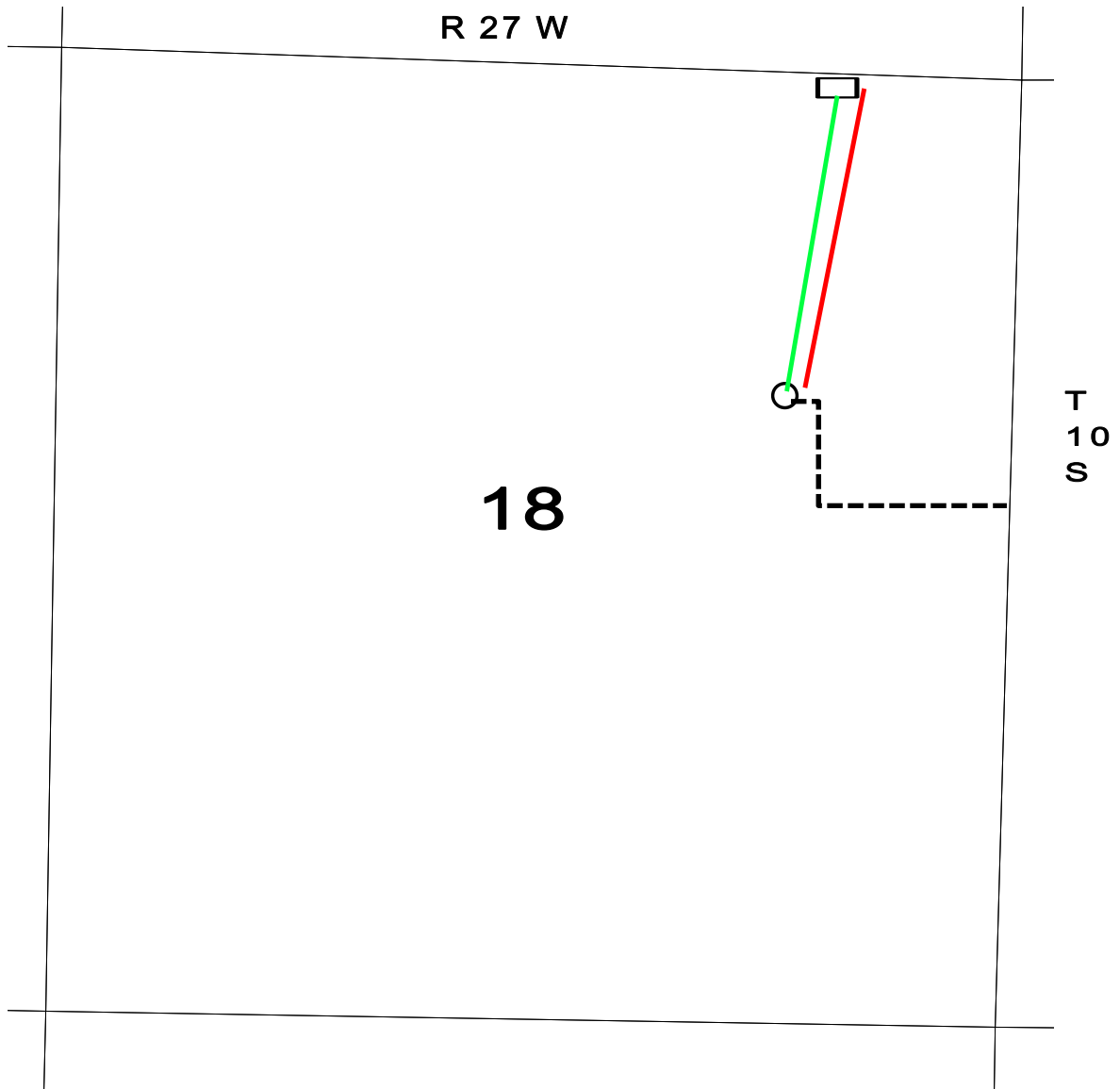

○ PROPOSED WELL LOCATION

□ ESTIMATED LOCATION OF TANK BATTERY

----- ESTIMATED LEASE ROAD

— ESTIMATED LOCATION OF FLOWLINES

— ESTIMATED LOCATION OF ELECTRICAL LINES