

Proposed Plan of Construction

A.I. Watkins 20-1  
Sec 20 T30S-R32W  
Haskell County, KS

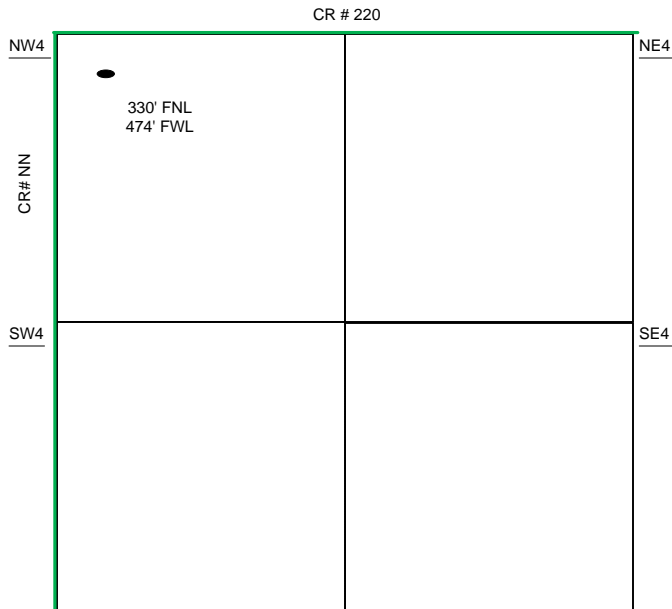

Sec 20 - T30S - R32W

The Tank Battery for the A.I. Watkins 20-1 is located NW of the NW quarter.

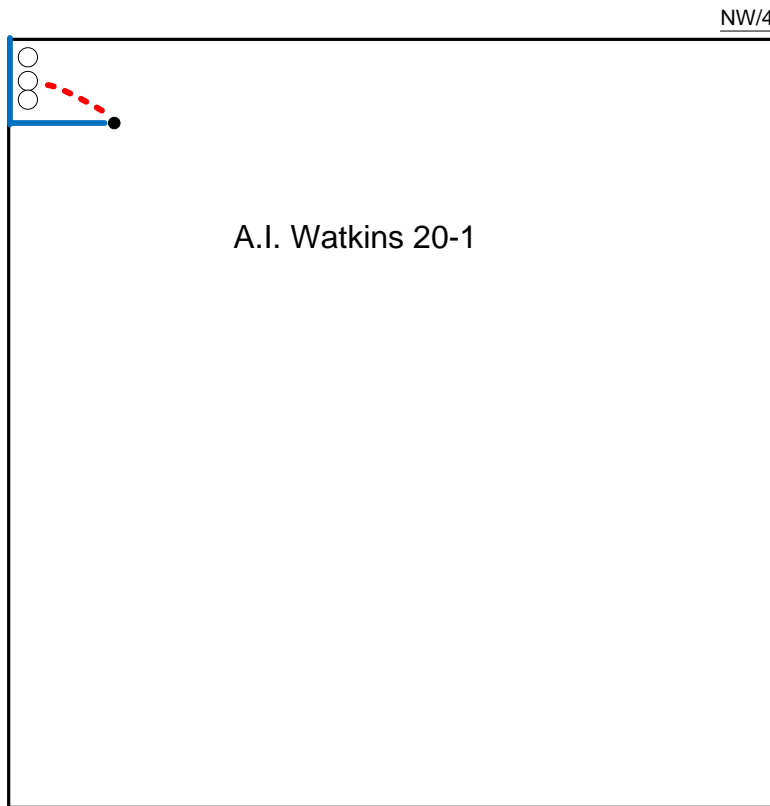

- Well Location
- Proposed Lease Roads
- - - Proposed Pipeline
- Proposed Tank Battery
- Proposed Power Lines
- - - Existing Pipeline

Proposed Details of  
NW/4 Sec 20 - T30S - R32W

Proposed Site Diagram  
A.I. Watkins 20-1  
April 16<sup>th</sup>, 2015

Note-Drawing **Not** to Scale