

TOPOGRAPHIC LAND SURVEYORS

6709 NORTH CLASSEN BLVD., OKLA. CITY, OKLA. 73116 * LOCAL (405) 843-4847 * OUT OF STATE (800) 654-3219
 Certificate of Authorization No. LS-99, Exp. Dec. 31, 2015

HARPER

County, Kansas

225'FSL-2310'FWL Section 9 Township 34S Range 8W P.M.

Bottom Hole
 330'FNL-2640'FWL
 NAD-27 (US Feet)
 37°06'26.6"N
 98°11'33.5"W
 37,107390846"N
 98,192647327"W
 X= 2089635
 Y= 160624

X 2086993
 Y 160867

X 2089615
 Y 160954

X 2092238
 Y 161040

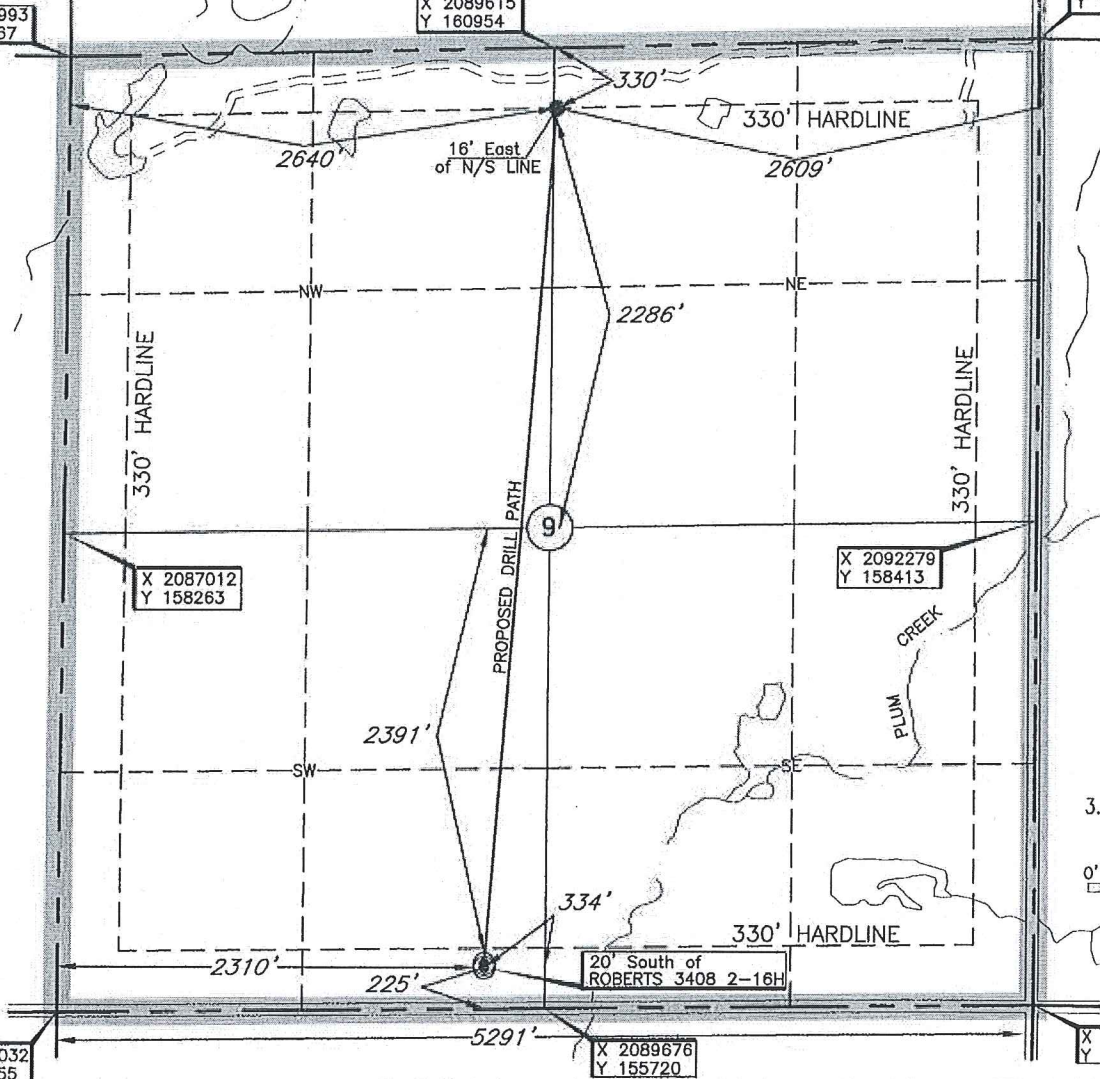

TOPOGRAPHIC
 SURVEYORS
 EST. 1958

GRID
 NAD-27
 Kansas South
 US Feet

Note:
 3.280833 Ft.=1 Meter
 Scale:
 1" = 1000'

0' 500' 1000'

Bottom Hole and Drill Path information provided by operator listed, NOT Surveyed.

Distances shown in (parenthesis) are calculated based upon the Quarter Section being 2640 feet, those shown in [brackets] are based on GLO (General Land Office) distances and have NOT been measured on the ground.

A boundary survey of the said section(s) shown hereon was not performed per the request of the operator shown hereon.

Operator: SANDRIDGE EXPLORATION & PRODUCTION, LLC

Lease Name: CATHER TRUST 3408

Well No.: 2-9H

ELEVATION:

1320' Gr. at Stake

Topography & Vegetation Loc. fell in sloped pasture, ±155' North of possible pipeline

Good Drill Site? Yes Reference Stakes or Alternate Location Stakes Set None

Best Accessibility to Location From South off county road

Distance & Direction from Hwy Jct or Town From Waldron, Ks, go ±6 miles North, then ±1 mile West to the

SW Cor. of Sec. 9-T34S-R8W

This information was gathered with a GPS receiver with ±1 foot Horiz./Vert. accuracy.

DATUM: NAD-27
 LAT: 37°05'40.3"N
 LONG: 98°11'37.4"W
 LAT: 37.094520023' N
 LONG: 98.193712725' W
 STATE PLANE COORDINATES: (US Feet)
 ZONE: KS SOUTH
 X: 2089340
 Y: 155937

Revision A Date of Drawing: Mar. 25, 2015
 Invoice # 241775 Date Staked: Mar. 18, 2015 LC

CERTIFICATE:

I, Lee K. Goss a Kansas Licensed Land Surveyor and an authorized agent of Topographic Land Surveyors, do hereby certify to the information shown herein



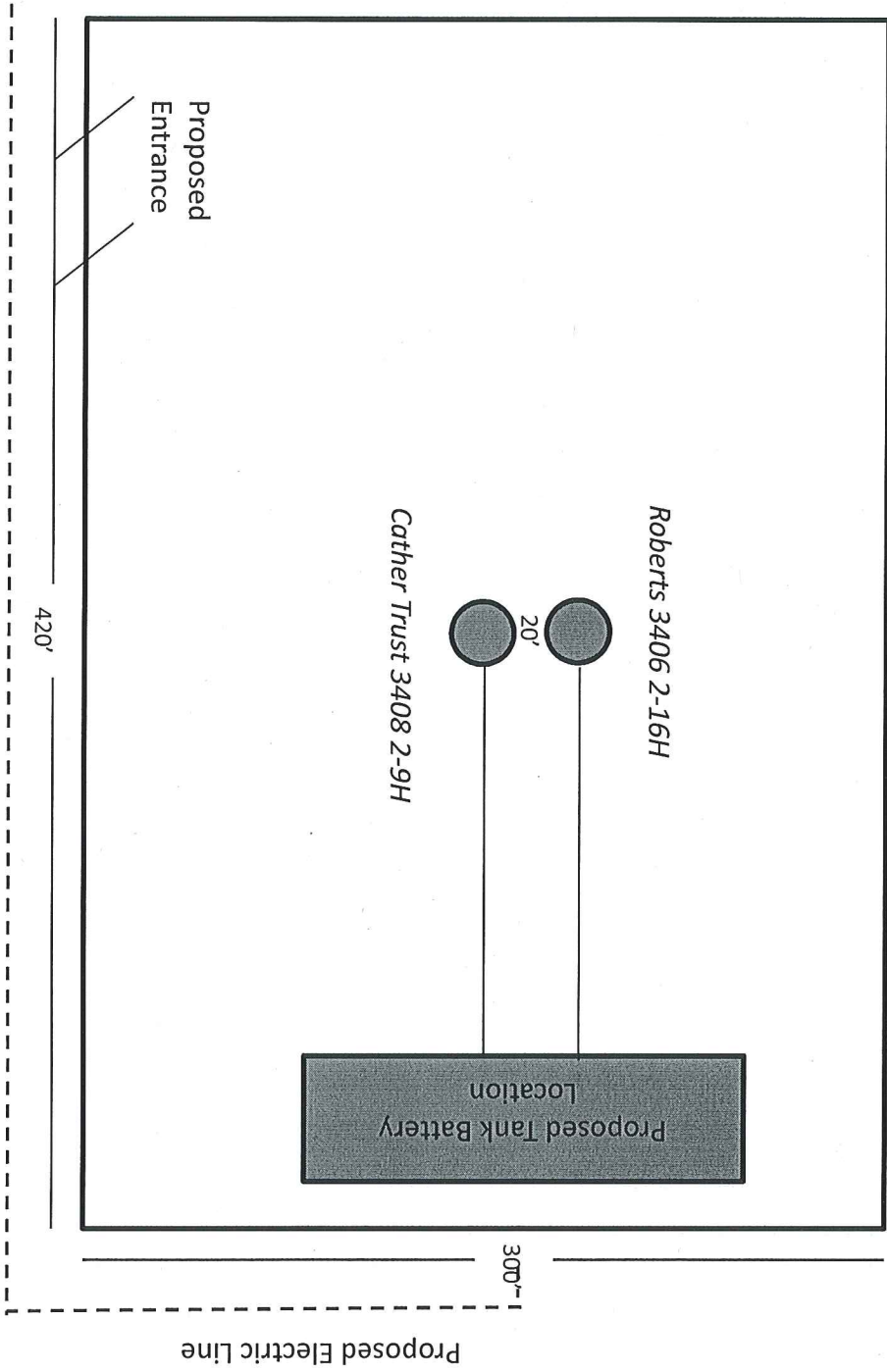

Cather Trust 3408 2-9H

Harper County, KS

Unit Description:

All of 9-34S-8W

Surface Owner:

Marshall D. Burnet Share of the James D. Burnet Trust
No.1

Timothy S. Burnet, Andrew P. Burnet, and Bradley B.
Rieger, Successor Co-Trustees

Manchester, OK 73758



April 16, 2015

Marshall D. Burnet
39250 County Road 770
Manchester, OK 73758

Re: Kansas Surface Owner Notice Act (House Bill 2032)

Please find attached a draft copy of the Intent to Drill currently pending with the KCC for approval. We plan to drill the Cather Trust 3408 2-9H well located in Harper County, Kansas, and you are listed as the current surface owner. This notice is being provided pursuant to the Kansas Surface Owner Notice Act (House Bill 2032). If you have any questions, please contact us.

Sincerely,

A handwritten signature in blue ink that reads "Tiffany Golay". The signature is written in a cursive, flowing style.

Tiffany Golay
Regulatory Technician
SandRidge Energy
123 Robert S Kerr Avenue
Oklahoma City, OK 73102
E: tgolay@sandridgeenergy.com