

245'FSL-2310'FWL Section 9 Township 34S Range 8W P.M.

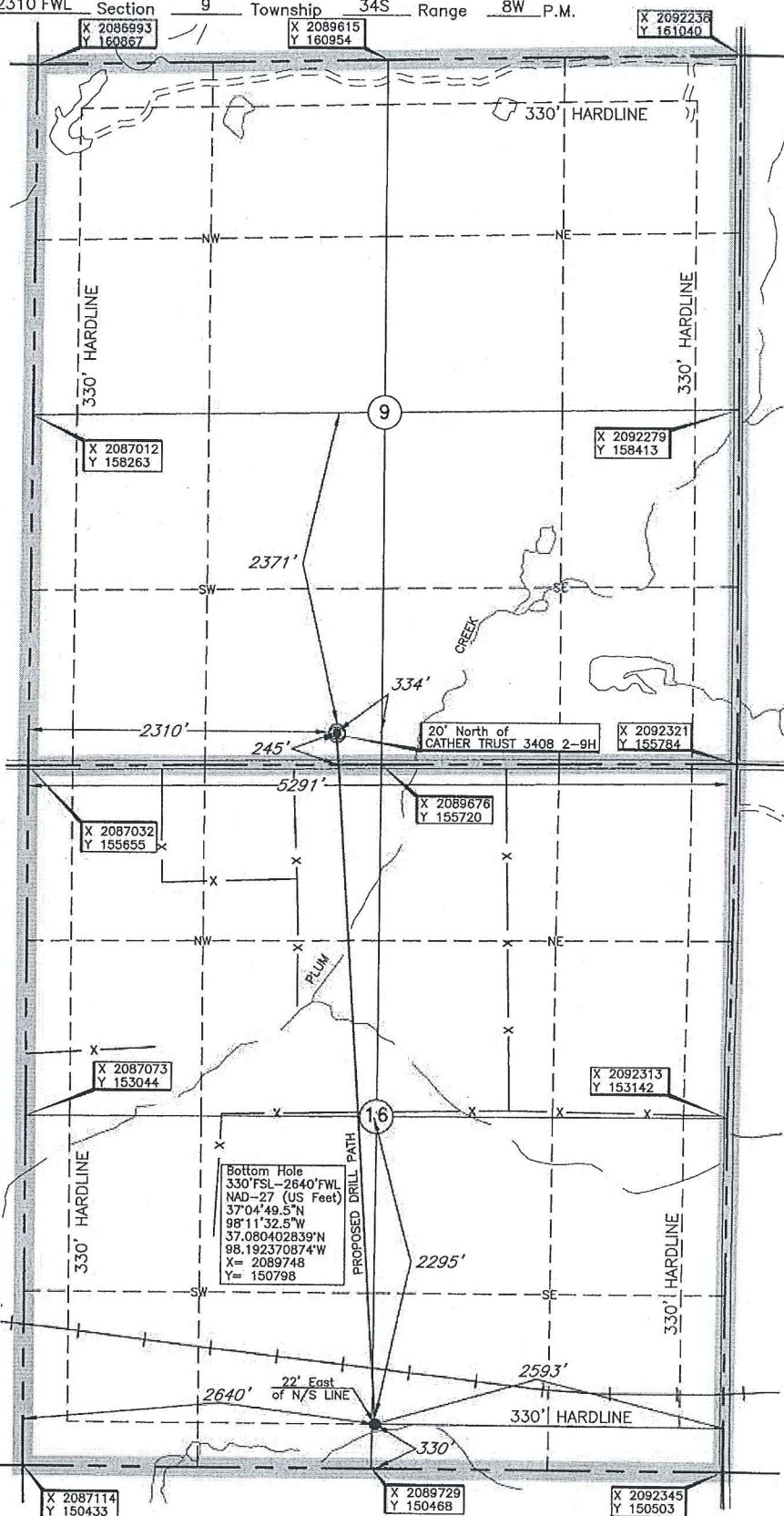
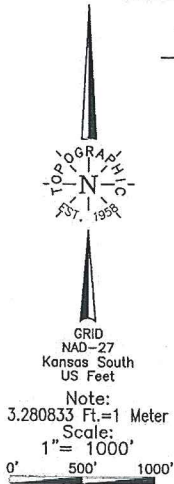

Bottom Hole, Landing Point, and Drill Path Information provided by operator. **NOT** Surveyed.

Distances shown in (parenthesis) are calculated based upon the Operator Section being 2640 feet, these shown distances are **NOT** measured on the ground.

If boundary survey of the said section(s) shown hereon were to be made, the bearings and distances of the operator shown herein.

Operator: SANDRIDGE EXPLORATION & PRODUCTION, LLC

Lease Name: ROBERTS 3408

Topography & Vegetation: Loc. fall in sloped pasture, ±175' North of possible pipeline

Well No.: 2-16H

ELEVATION: 1320' Gr. at Stake

Good Drill Site? Yes

Reference Stakes or Alternate Location: Stakes Set

Best Accessibility to Location: From South of county road

Distance & Direction from Hwy cut or Town: From Waldron, Ks, go ±6 miles North, then ±1 mile West to the SW Cor. of Sec. 9-T34S-R8W

Revision A Date of Drawing: Mar. 25, 2015
 Invoice # 241775 Date Staked: Mar. 18, 2015 LC

CERTIFICATE:

I, Lee K. Goss a Kansas Licensed Land Surveyor and an authorized agent of Topographic Land Surveyors, do hereby certify to the information shown herein

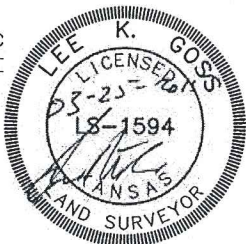

DATUM: NAD-27
 LAT: 37°05'40.5"N
 LONG: 98°11'37.4"W
 STATE PLANE COORDINATES: (US Feet)
 ZONE: KS SOUTH
 X: 2089340
 Y: 155957

This information was gathered with a GPS receiver with a foot height/vert. accuracy.

Proposed Electric Line

300'

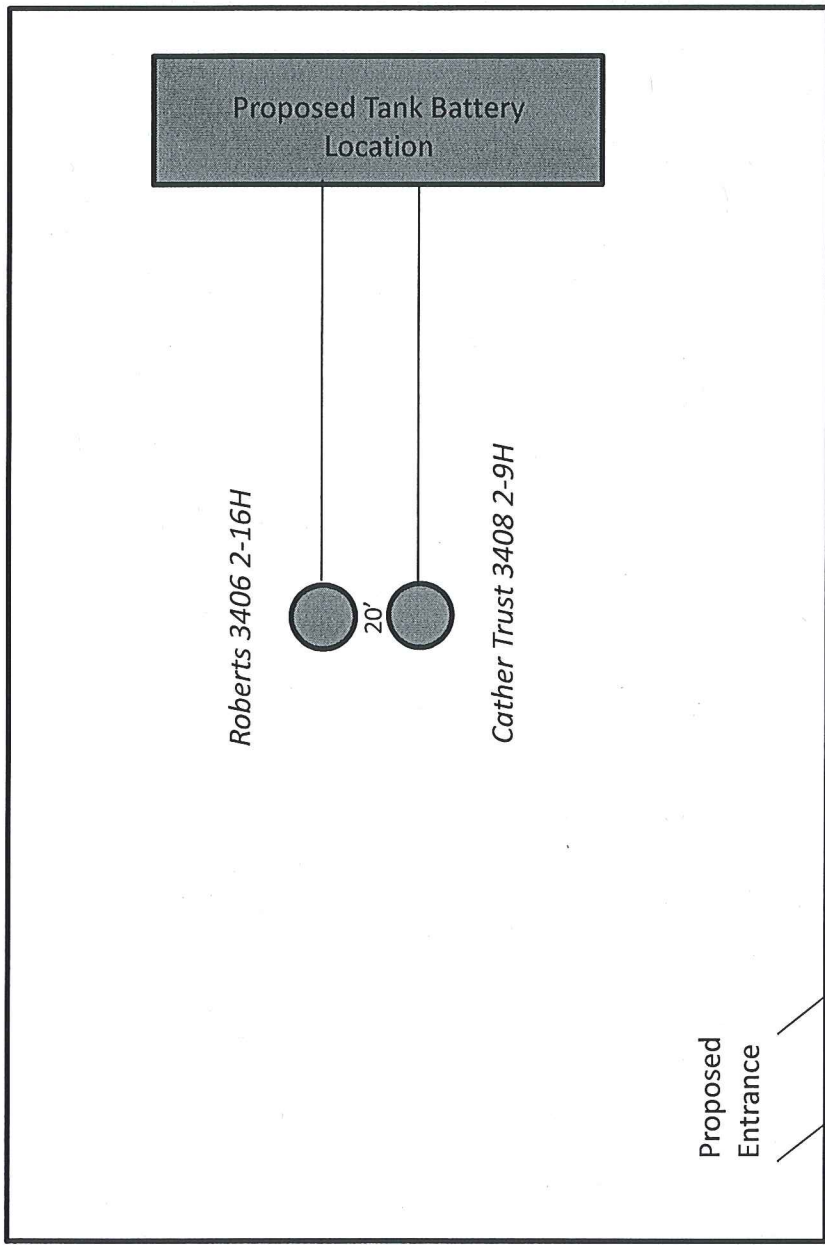

Roberts 3406 2-16H

20'

Cather Trust 3408 2-9H

Proposed Tank Battery Location

Proposed Entrance

420'

Roberts 3408 2-16H

Harper County, KS

Unit Description:

All of 16-34S-8W

Surface Owner:

Marshall D. Burnet Share of the James D. Burnet Trust
No.1

Timothy S. Burnet, Andrew P. Burnet, and Bradley B.
Rieger, Successor Co-Trustees

39250 County Road 770

Manchester, OK 73758

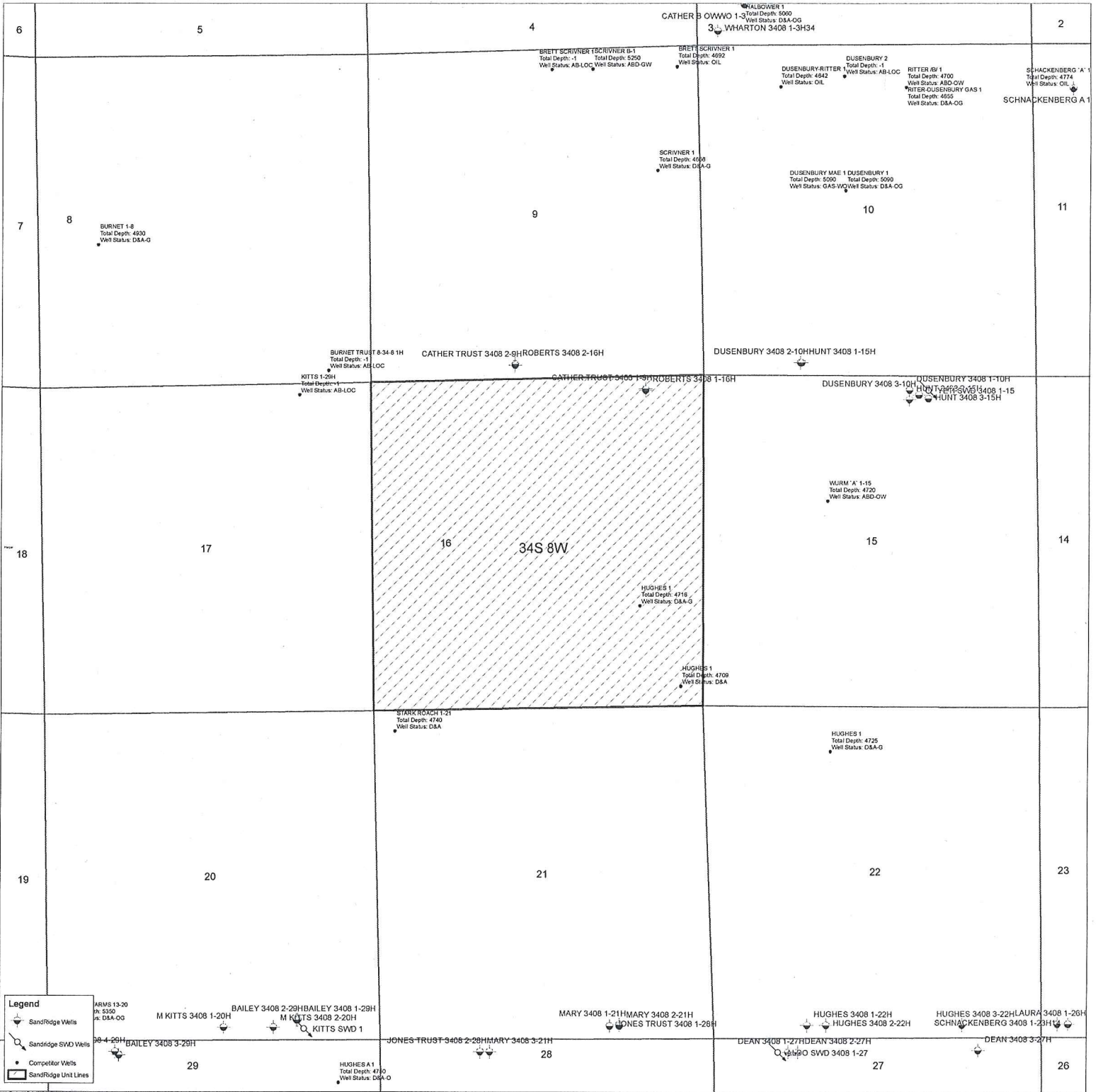



April 17, 2015

Marshall D. Burnet
39250 County Road 770
Manchester, OK 73758

Re: Kansas Surface Owner Notice Act (House Bill 2032)

Please find attached a draft copy of the Intent to Drill currently pending with the KCC for approval. We plan to drill the Roberts 3408 2-16H well located in Harper County, Kansas, and you are listed as the current surface owner.

This notice is being provided pursuant to the Kansas Surface Owner Notice Act (House Bill 2032). If you have any questions, please contact us.

Sincerely,

A handwritten signature in blue ink that reads "Tiffany Golay". The signature is fluid and cursive.

Tiffany Golay
Regulatory Technician
SandRidge Energy
123 Robert S Kerr Avenue
Oklahoma City, OK 73102
E: tgolay@sandridgeenergy.com