

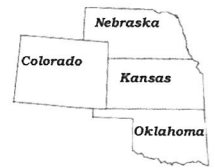

001430  
CRD NO.

# PRO-STAKE LLC

12558  
INVOICE NO.



Construction Site Staking

P.O. Box 2324 Garden City, Kansas 67846  
Office/Fax: (620) 276-6159 - Cell: (620) 272-1499  
burt@pro-stakellc.kscxmail.com

Palomino Petroleum, Inc.  
OPERATOR

Gove County, KS  
COUNTY

7 14s 30w  
Sec. Twp. Rng.

#1 Brownie (restake)  
LEASE NAME

1540' FSL - 1183' FEL  
LOCATION SPOT

2766.3'  
GR. ELEVATION

SCALE: 1" = 1000'  
DATE STAKED: Apr. 14<sup>th</sup>, 2015  
MEASURED BY: Kent C.  
DRAWN BY: Norby S.  
AUTHORIZED BY: Klee W. & Nick G.  
DATE REVISED:



LEGEND

- gas line
- water line
- transmission powerline
- 3 phase powerline
- single phase powerline
- fence
- irr. well
- water hydrant
- tank battery
- staked loc.
- prod. well/aband. well
- house
- building
- gravel/sand rd.
- gravel trail/lease rd.
- dirt rd.
- dirt trail/lease rd.
- Hwy/blacktop rd.

**DIRECTIONS:** From the Center of Gove City, KS at the intersection of Hwy 23 and 4<sup>th</sup> St. - Now go 4.2 miles South on Hwy 23 - Now go 5 miles West on Go O - Now go 2 miles South on Go 34 - Now go 6 miles West on Go M - Now go 1 mile South on Go 22 to the NW corner of section 7-14s-30w and ingress stake East into - Now go 1 mile East on trail to ingress stake South into - Now go 0.3 mile South on trail to gate and ingress South into - Now go 0.3 South on trail to ingress stake South into - Now go 0.2 mile South on trail to ingress stake SW into - Now go 0.1 mile SW on trail - Now go approx. 1590' West and North through pasture, into staked location

Final ingress must be verified with landowner or operator.

*This drawing does not constitute a monumented survey or a land survey plat. This drawing is for construction purposes only.*

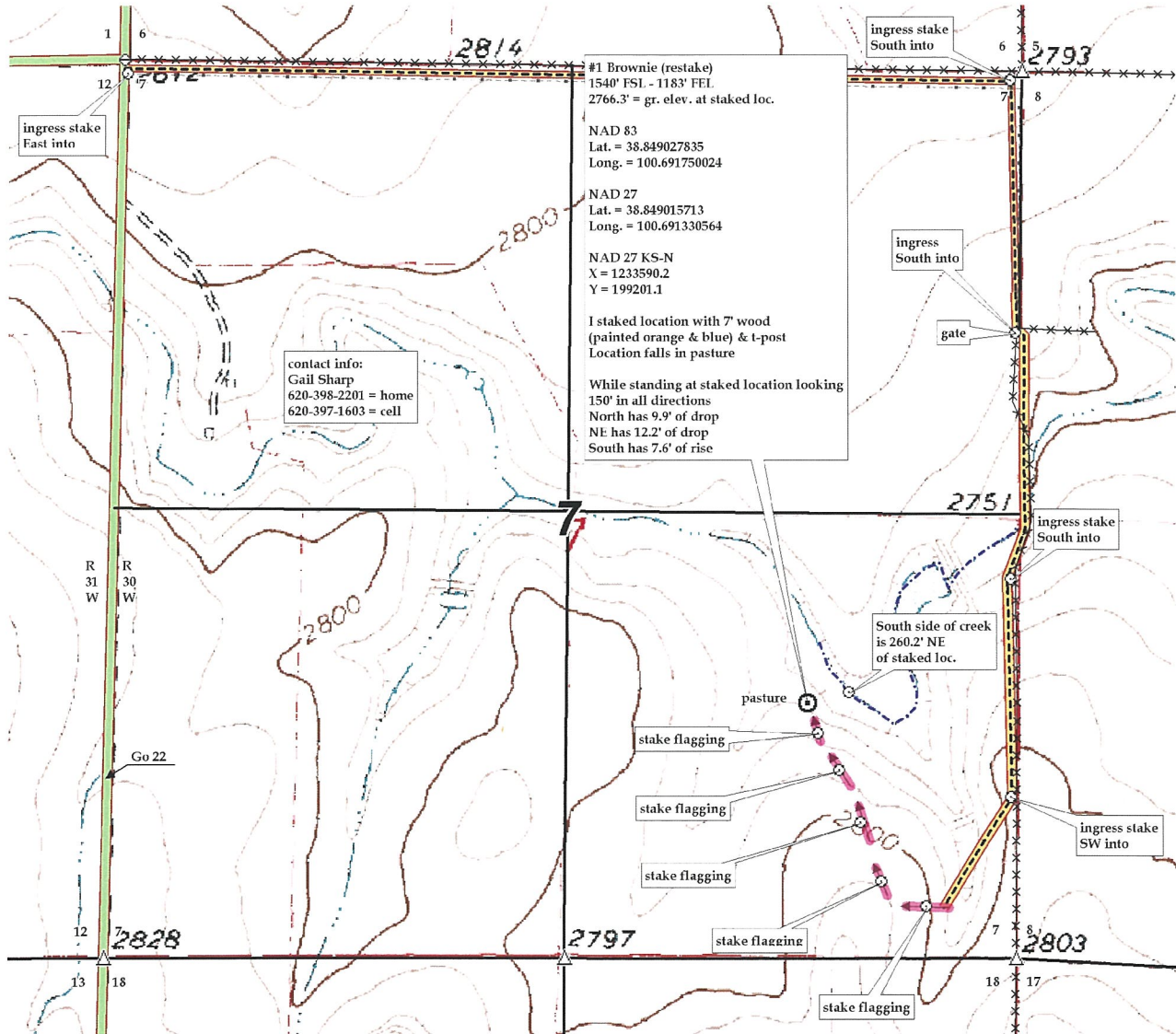



001430  
CRD NO.

# PRO-STAKE

LLC

12558  
INVOICE NO.

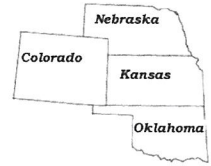

Construction Site Staking

P.O. Box 2324 Garden City, Kansas 67846  
Office/Fax: (620) 276-6159 – Cell: (620) 272-1499  
burt@pro-stakellc.kscxmail.com

Palomino Petroleum, Inc.  
OPERATOR

Gove County, KS  
COUNTY

7 14s 30w  
Sec. Twp. Rng.

#1 Brownie (restake)  
LEASE NAME

1540' FSL - 1183' FEL  
LOCATION SPOT

2766.3'  
GR. ELEVATION

SCALE: 1" = 1000'  
DATE STAKED: Apr. 14<sup>th</sup>, 2015  
MEASURED BY: Kent C.  
DRAWN BY: Norby S.  
AUTHORIZED BY: Klee W. & Nick G.  
DATE REVISED:



LEGEND

- irr. well
- water hydrant
- tank battery
- staked loc.
- prod. well/aband. well
- house
- building
- gas line
- water line
- transmission powerline
- 3 phase powerline
- single phase powerline
- fence
- gravel/sand rd.
- gravel trail/lease rd.
- dirt rd.
- dirt trail/lease rd.
- Hwy/blacktop rd.

**DIRECTIONS:** From the Center of Gove City, KS at the intersection of Hwy 23 and 4<sup>th</sup> St. – Now go 4.2 miles South on Hwy 23 – Now go 5 miles West on Go O – Now go 2 miles South on Go 34 – Now go 6 miles West on Go M – Now go 1 mile South on Go 22 to the NW corner of section 7-14s-30w and ingress stake East into – Now go 1 mile East on trail to ingress stake South into – Now go 0.3 mile South on trail to gate and ingress South into – Now go 0.3 South on trail to ingress stake South into – Now go 0.2 mile South on trail to ingress stake SW into – Now go 0.1 mile SW on trail – Now go approx. 1590' West and North through pasture, into staked location

Final ingress must be verified with landowner or operator.

*This drawing does not constitute a monumented survey or a land survey plat. This drawing is for construction purposes only.*

