

Proposed Plan of Construction
 Wright 35-2
 Sec 35 T27S-R33W
 Haskell County, KS

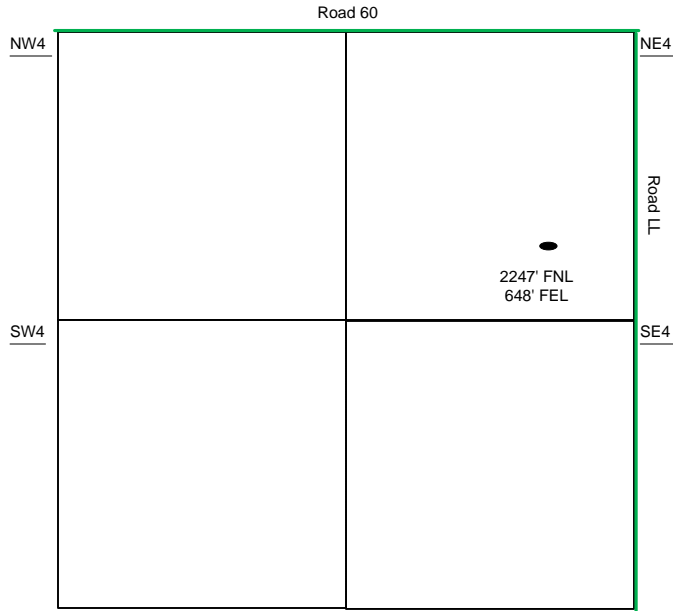

The Tank Battery for the Wright 35-2 is the same battery being used for the Warner wells located in the NW of the SE quarter Sec 26-T27S-R33W



Sec 35 - T27S - R33W

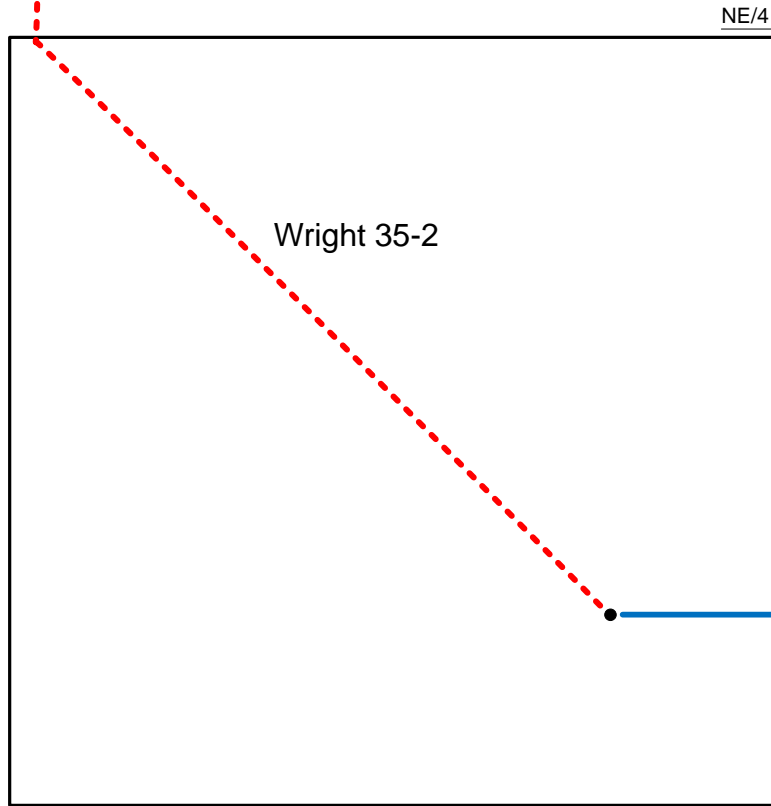

Proposed Details of
 NE/4 Sec 35 - T27S - R33W

- Well Location
- Proposed Lease Roads
- - - Proposed Pipeline
- Proposed Tank Battery
- Proposed Power Lines
- - - Existing Pipeline

Note-Drawing **Not** to Scale

Proposed Site Diagram
 Wright 35-2
 April 21st, 2015