

Proposed Plan of Construction  
 Stonestreet 3  
 Sec 9 T28S-R34W  
 Haskell County, KS

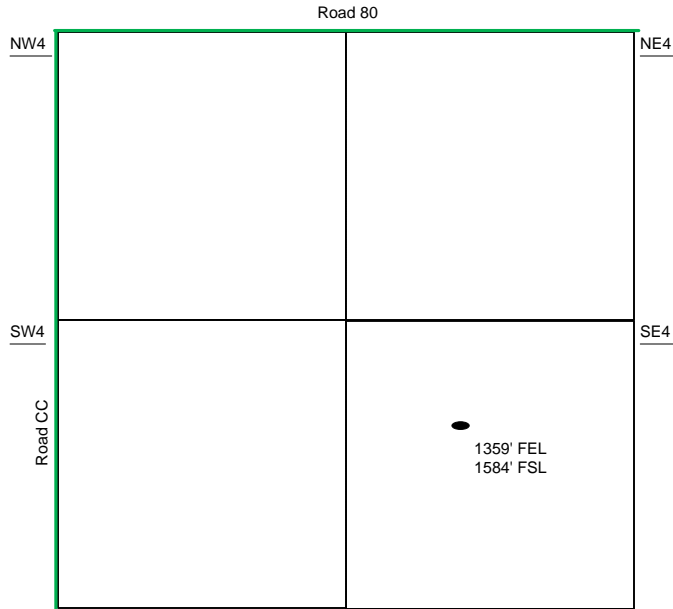

Sec 9 - T28S - R34W

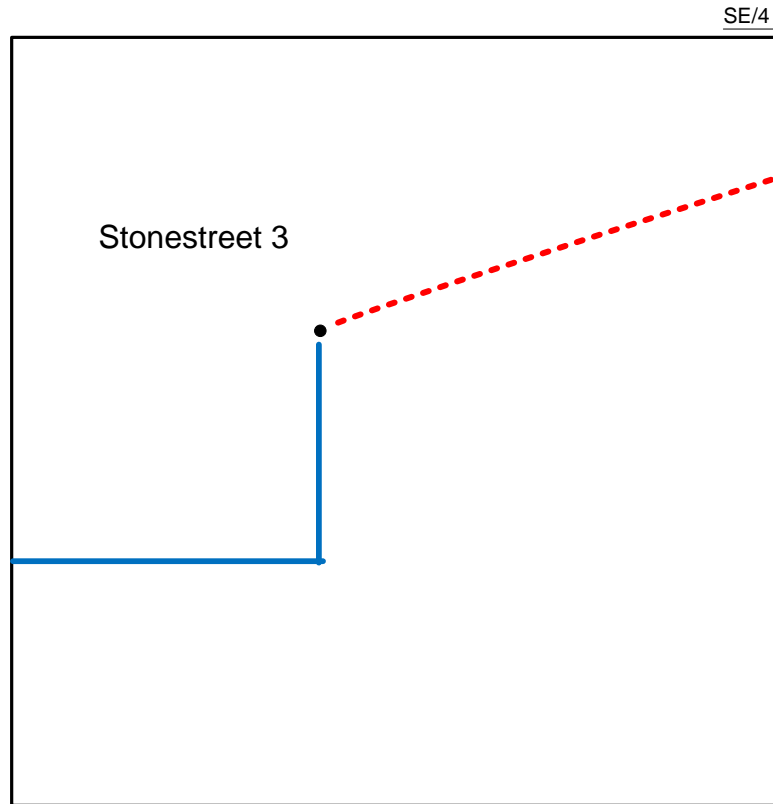

The Tank Battery for the Stonestreet 3 is located in the NE of the SW quarter Sec 10-T28S - R34W Green H-2& Stonestreet 2 Battery

- Well Location
- Proposed Lease Roads
- - - Proposed Pipeline
- Proposed Tank Battery
- Proposed Power Lines
- - - Existing Pipeline

Proposed Details of  
 SE/4 Sec 9 - T28S - R34W

Proposed Site Diagram  
 Stonestreet 3  
 April 21<sup>st</sup>, 2015

Note-Drawing **Not** to Scale