

Proposed Plan of Construction

Lester McCoy 21-1
Sec 21 T26S-R32W
Finney County, KS

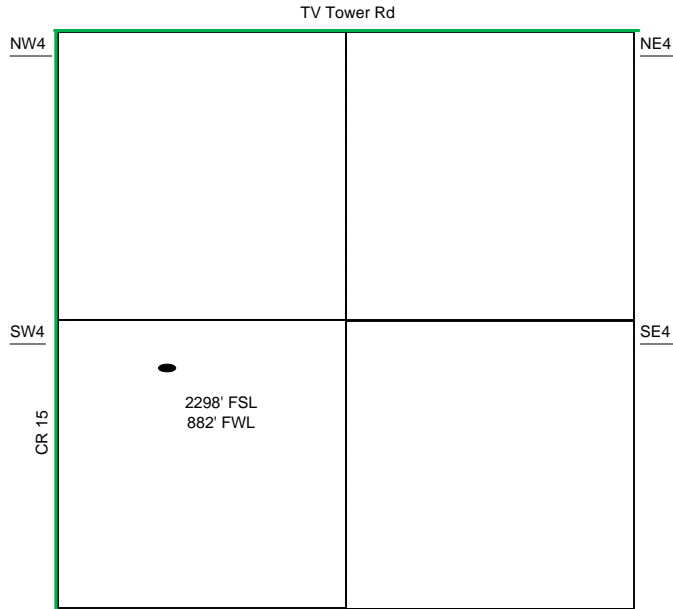

Sec 21 - T26S - R32W

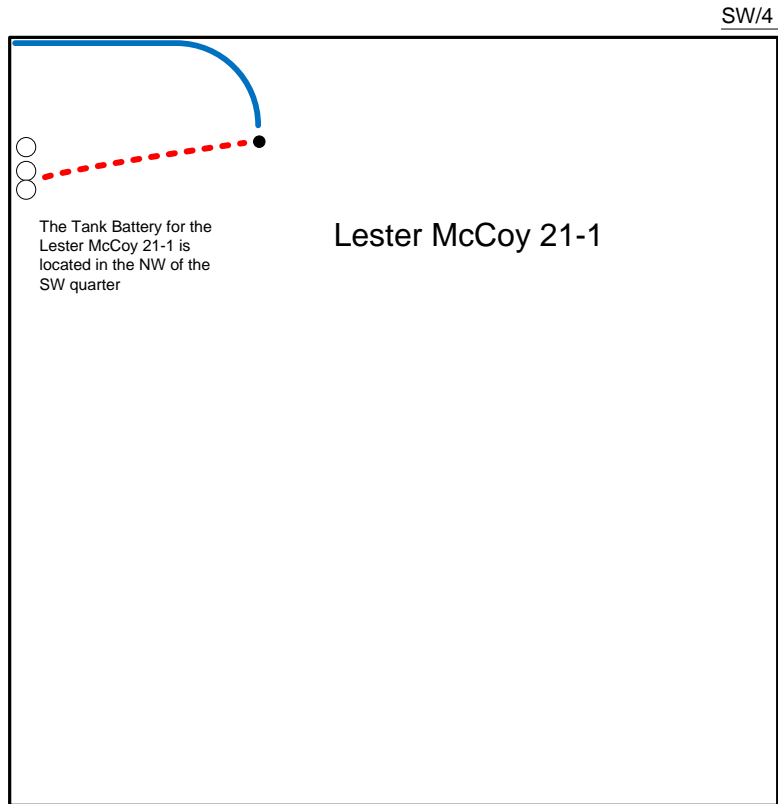

Proposed Details of
SW/4 Sec 21 - T26S - R32W

- Well Location
- Proposed Lease Roads
- - - Proposed Pipeline
- Proposed Tank Battery
- Proposed Power Lines
- - - Existing Pipeline

Proposed Site Diagram
Lester McCoy 21-1
April 21st, 2015

Note-Drawing **Not** to Scale