



Fall & Associates

Stake and Elevation Service

719 W. 5th Street

P.O. Box 404

Concordia, KS. 66901

1-800-536-2821

Date 4-20-15

Invoice Number 0417151

BEREXCO, LLC

Operator

3-2

Number

Schwerdt

Farm Name

Rawlins-KS

County-State

2

S

1s

T

36w

R

1600'FSL 1540'FEL

Location

Elevation 3096 Gr.

Ordered By: Dana

Berexco, LLC
2020 N. Bramblewood Dr.
Wichita, KS. 67205

Scale 1"=1000'

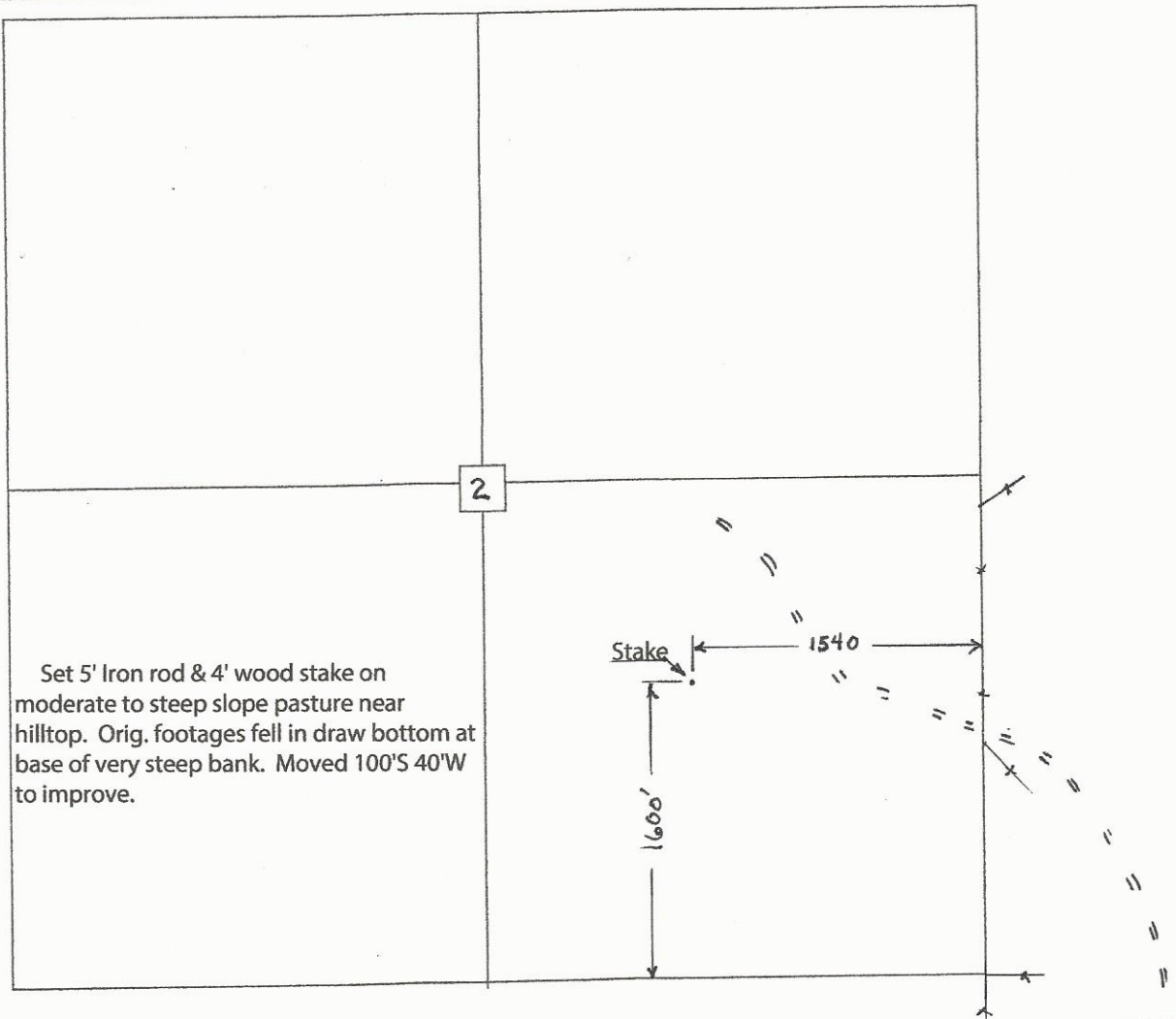

Set 5' Iron rod & 4' wood stake on moderate to steep slope pasture near hilltop. Orig. footages fell in draw bottom at base of very steep bank. Moved 100'S 40'W to improve.