

HARPER County, Kansas

200' FSL - 880' FEL Section 11 Township 34S Range 8W P.M.

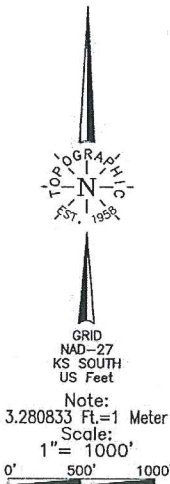

BOTTOM HOLE AND DRILL PATH INFORMATION
 PROVIDED BY OPERATOR LISTED, NOT SURVEYED.
 Distances shown in (parenthesis) are calculated based upon the Quarter Section being 2640 feet, those shown in brackets are based on GLO (General Land Office) distances and have NOT been measured on the ground.

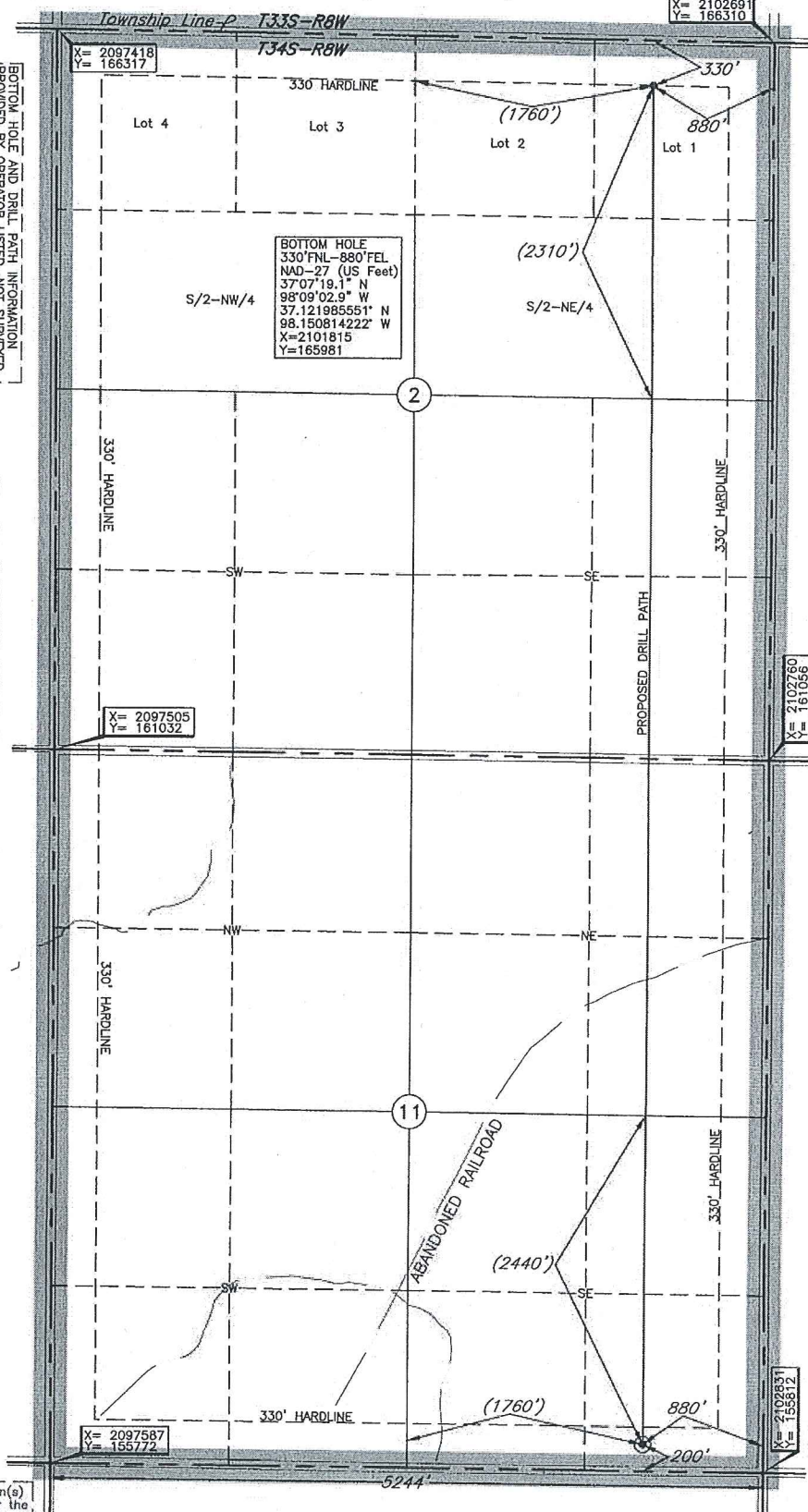

Operator: SANDRIDGE EXPLORATION & PRODUCTION, LLC
Lease Name: LEFORCE 3408
Topography & Vegetation: Loc. fall in sloped cut field
Good Drill Site? Yes
Best Accessibility to Location: From South off county road
Distance & Direction from Hwy Jct or Town: From Waldron, KS, go ±6.0 mi. North, then ±2.0 mi. East to the SE Cor. of Sec. 11-T34S-R8W
Well No.: 1-11HZ
ELEVATION: 1376' Gr. at Stake
Reference Stakes or Alternate Location: Stakes Set None

A boundary survey of the said section(s) shown hereon was not performed per the request of the operator shown hereon.

DATUM: NAD-27
LAT: 37°05'40.5"N
LONG: 98°09'01.8"W
LAT: 37.094587645° N
LONG: 98.150488125° W
STATE PLANE COORDINATES: (US Feet)
ZONE: KS SOUTH
X: 2101948
Y: 156006

Invoice # 240766 Date Staked: Feb. 25, 2015 AC Mar. 03, 2015

CERTIFICATE:
 I, Lee K. Goss a Kansas Licensed Land Surveyor and an authorized agent of Topographic Land Surveyors, do hereby certify to the information shown herein



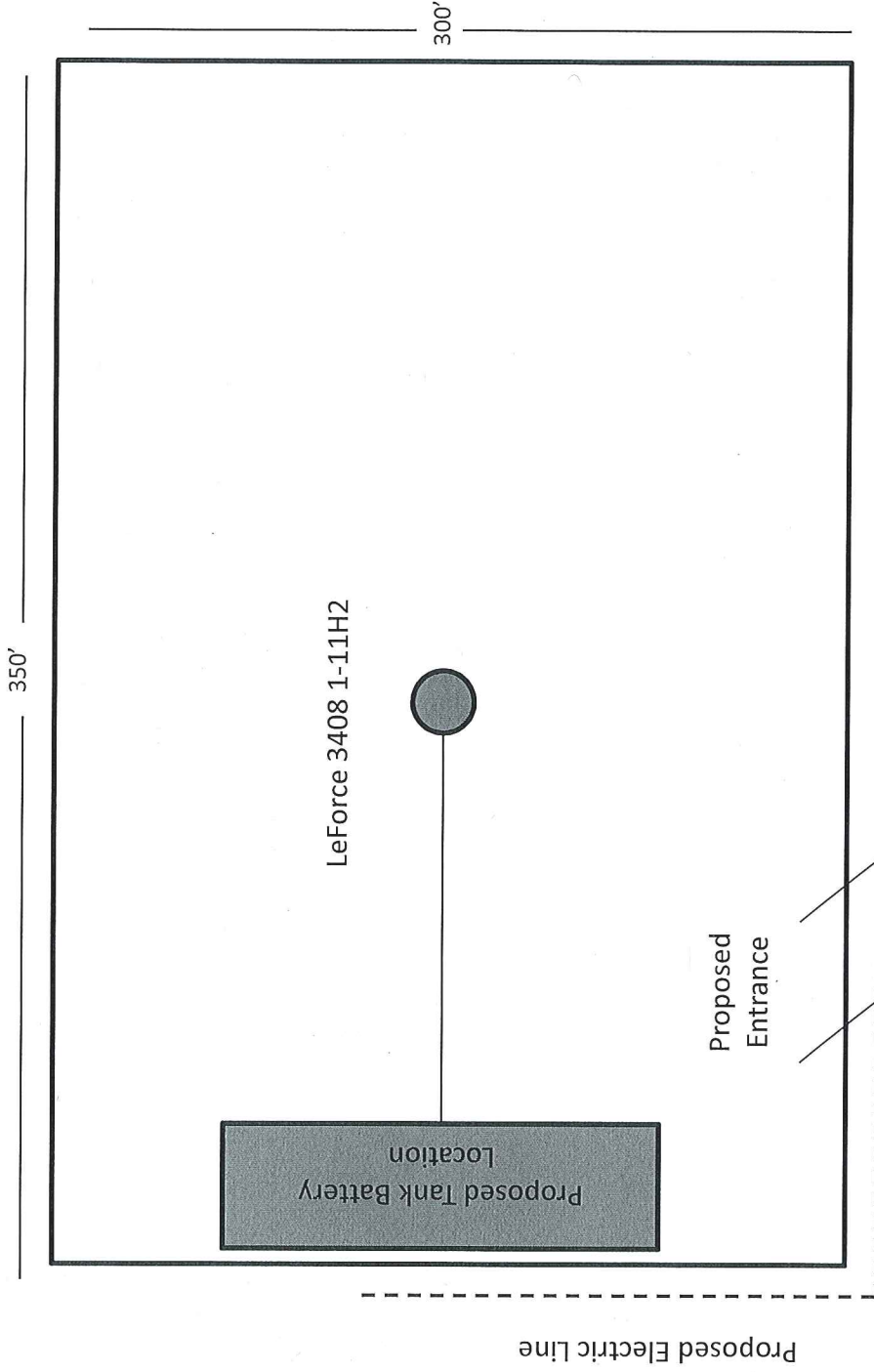

LeForce 3408 1-11H2

Harper County, KS

Unit Description:

All of 2 & 11-34S-8W

Surface Owner:

LeForce Farms, Inc.

P.O. Box 130

Nash, OK 73761



April 27, 2015

LeForce Farms, Inc.
P.O. Box 130
Nash, OK 73761

Re: Kansas Surface Owner Notice Act (House Bill 2032)

Please find attached a draft copy of the Intent to Drill currently pending with the KCC for approval. We plan to drill the LeForce 3408 1-11H2 well located in Harper County, Kansas, and you are listed as the current surface owner.

This notice is being provided pursuant to the Kansas Surface Owner Notice Act (House Bill 2032). If you have any questions, please contact us.

Sincerely,

Tiffany Golay
Regulatory Technician
SandRidge Energy
123 Robert S Kerr Avenue
Oklahoma City, OK 73102
E: tgolay@sandridgeenergy.com