



181734L  
CRD NO.

# PRO-STAKE

Construction Site Staking

LLC

12564  
INVOICE NO.



Landmark Resources, Inc.  
OPERATOR

Scott County, KS  
COUNTY

5-9 Decker  
LEASE NAME

2285' FNL - 649' FEL  
LOCATION SPOT

3125.6'  
GR. ELEVATION

9 17s 34w  
Sec. Twp. Rng.

SCALE: 1" = 1000'  
DATE STAKED: Apr. 16<sup>th</sup>, 2015  
MEASURED BY: Kent C.  
DRAWN BY: Norby S.  
AUTHORIZED BY: John A.  
DATE REVISED:

P.O. Box 2324 Garden City, Kansas 67846  
Office/Fax: (620) 276-6159 – Cell: (620) 272-1499  
burt@pro-stakellc.kscxmail.com

### LEGEND

- ⊙ irr. well
- ⊕ water hydrant
- ⊖ tank battery
- ⊙ staked loc.
- ⊗ prod. well / aband. well
- house
- building
- G— gas line
- W— water line
- E— transmission powerline
- 3 phase powerline
- single phase powerline
- x—x—x— fence
- ▬▬▬▬ gravel / sand rd.
- ▬▬▬▬ gravel trail / lease rd.
- ▬▬▬▬ dirt rd.
- ▬▬▬▬ dirt trail / lease rd.
- ▬▬▬▬ Hwy / blacktop rd.

**DIRECTIONS:** From the Center of Pence, KS at the intersection of Rd. 270 and Cherokee Rd. – Now go 4 miles South on Cherokee Rd. to the NE corner of 9-17s-34w – Now go 0.5 mile South on Cherokee Rd. to ingress stake West into – Now go 0.2 mile West and NW on trail, into staked location.

**Final ingress must be verified with landowner or operator.**

*This drawing does not constitute a monumented survey or a land survey plat.  
This drawing is for construction purposes only.*

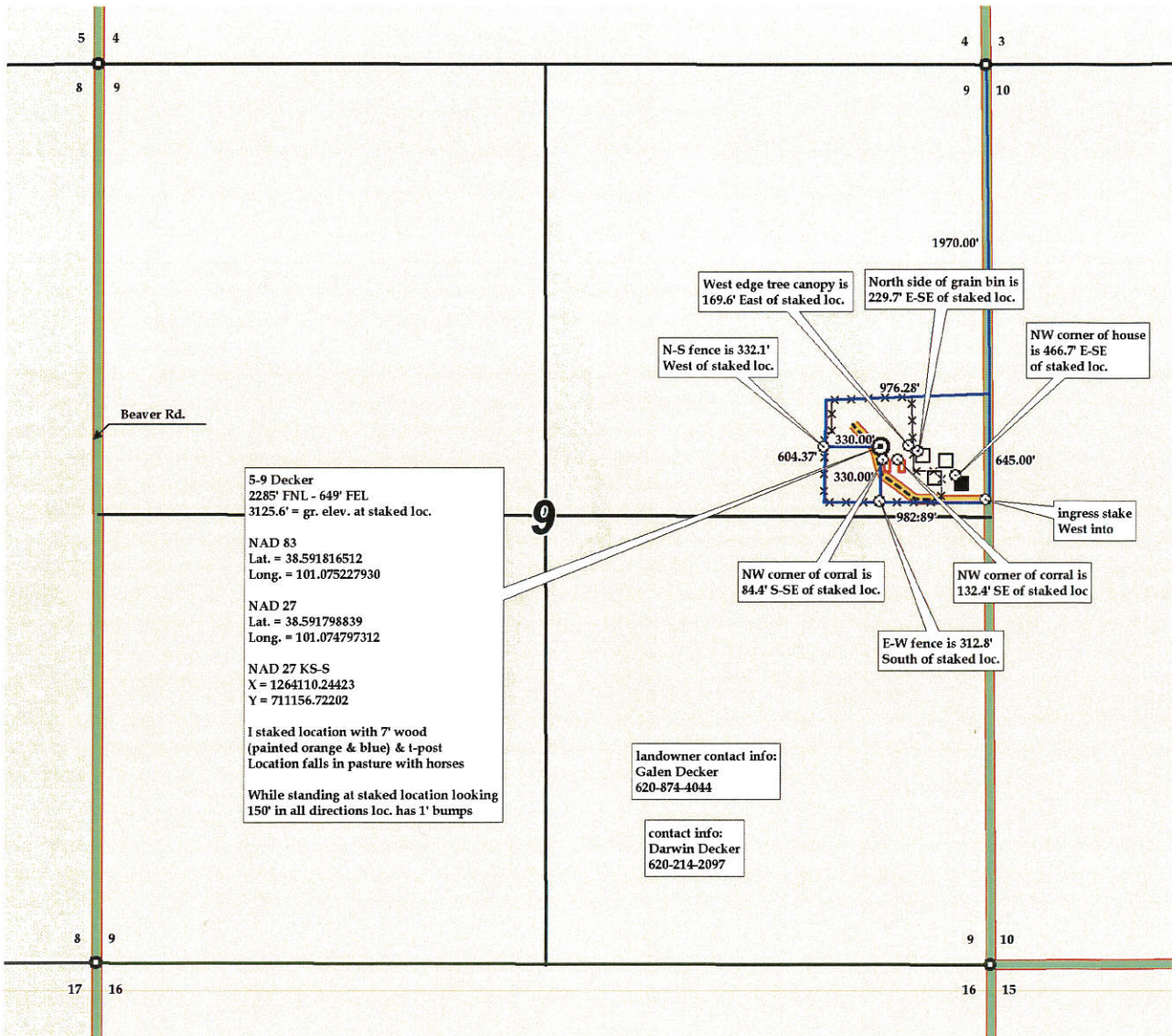



181734L  
CRD NO.

# PRO-STAKE

Construction Site Staking



LLC

12564  
INVOICE NO.



Landmark Resources, Inc.  
OPERATOR

Scott County, KS  
COUNTY

9 17s 34w  
Sec. Twp. Rng.

5-9 Decker  
LEASE NAME

2285' FNL - 649' FEL  
LOCATION SPOT

3125.6'  
GR. ELEVATION

SCALE: 1" = 1000'  
DATE STAKED: Apr. 16<sup>th</sup>, 2015  
MEASURED BY: Kent C.  
DRAWN BY: Norby S.  
AUTHORIZED BY: John A.  
DATE REVISED:

P.O. Box 2324 Garden City, Kansas 67846  
Office/Fax: (620) 276-6159 – Cell: (620) 272-1499  
burt@pro-stakellc.kscxmail.com

### LEGEND

- ⊙ irr. well
- ⊕ water hydrant
- ⊖ tank battery
- ⊙ staked loc.
- ⊗ prod. well/aband. well
- house
- building
- G— gas line
- W— water line
- E— transmission powerline
- 3 phase powerline
- single phase powerline
- x—x— fence
- ▬ gravel/sand rd.
- ▬ gravel trail/lease rd.
- ▬ dirt rd.
- ▬ dirt trail/lease rd.
- ▬ Hwy/blacktop rd.

**DIRECTIONS:** From the Center of Pence, KS at the intersection of Rd. 270 and Cherokee Rd. – Now go 4 miles South on Cherokee Rd. to the NE corner of 9-17s-34w – Now go 0.5 mile South on Cherokee Rd. to ingress stake West into – Now go 0.2 mile West and NW on trail, into staked location.

**Final ingress must be verified with landowner or operator.**

*This drawing does not constitute a monumented survey or a land survey plat.  
This drawing is for construction purposes only.*

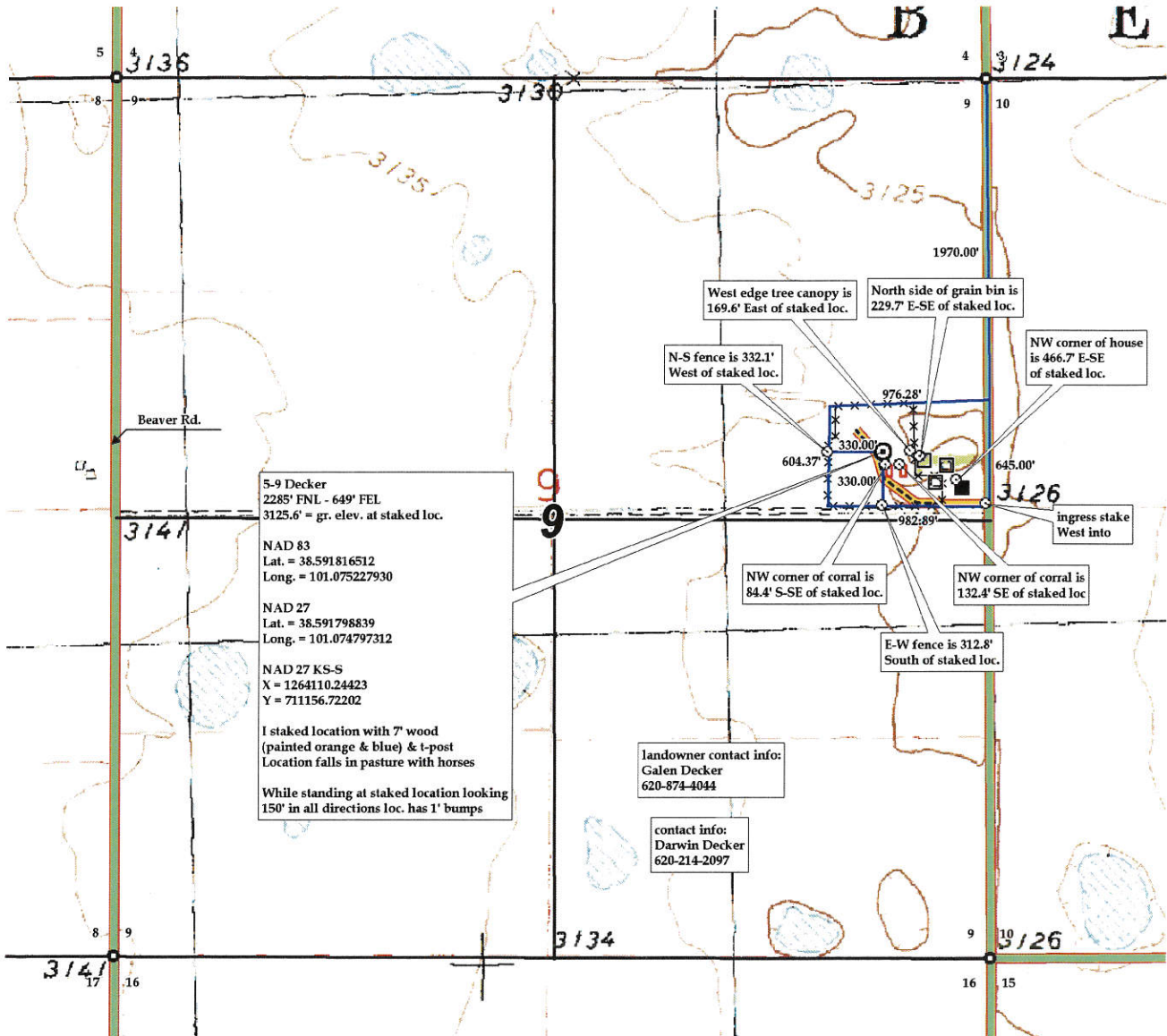



181734L  
CRD NO.

# PRO-STAKE

Construction Site Staking

LLC

12564  
INVOICE NO.

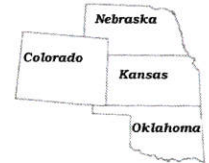

Landmark Resources, Inc.  
OPERATOR

Scott County, KS  
COUNTY

5-9 Decker  
LEASE NAME

2285' FNL - 649' FEL  
LOCATION SPOT

3125.6'  
GR. ELEVATION

9      17s      34w  
Sec.      Twp.      Rng.

SCALE: N/A  
DATE STAKED: Apr. 16<sup>th</sup>, 2015  
MEASURED BY: Kent C.  
DRAWN BY: Norby S.  
AUTHORIZED BY: John A.  
DATE REVISED:

P.O. Box 2324 Garden City, Kansas 67846  
Office/Fax: (620) 276-6159 – Cell: (620) 272-1499  
burt@pro-stakellc.kscxmail.com

LEGEND

- ⊗ irr. well
- ⊕ water hydrant
- ⊙ tank battery
- ⊙ staked loc.
- ⊗ prod. well/aband. well
- house
- building
- G— gas line
- W— water line
- E— transmission powerline
- 3 phase powerline
- \* \* \* single phase powerline
- x—x— fence
- ▬ gravel/ sand rd.
- ▬ gravel trail/ lease rd.
- ▬ dirt rd.
- ▬ dirt trail/ lease rd.
- ▬ Hwy/ blacktop rd.



**DIRECTIONS:** From the Center of Pence, KS at the intersection of Rd. 270 and Cherokee Rd. – Now go 4 miles South on Cherokee Rd. to the NE corner of 9-17s-34w – Now go 0.5 mile South on Cherokee Rd. to ingress stake West into –Now go 0.2 mile West and NW on trail, into staked location.

**Final ingress must be verified with landowner or operator.**

*This drawing does not constitute a monumented survey or a land survey plat. This drawing is for construction purposes only.*

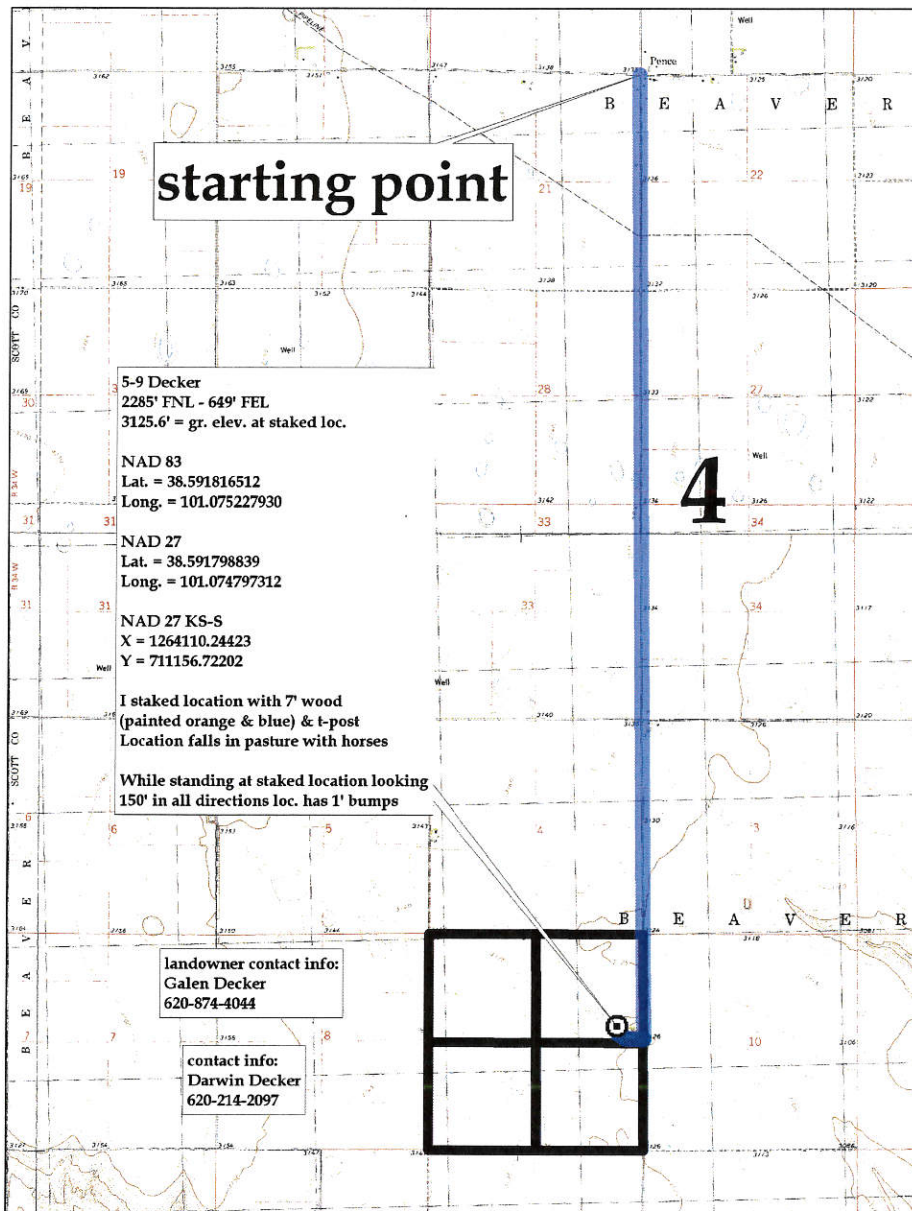

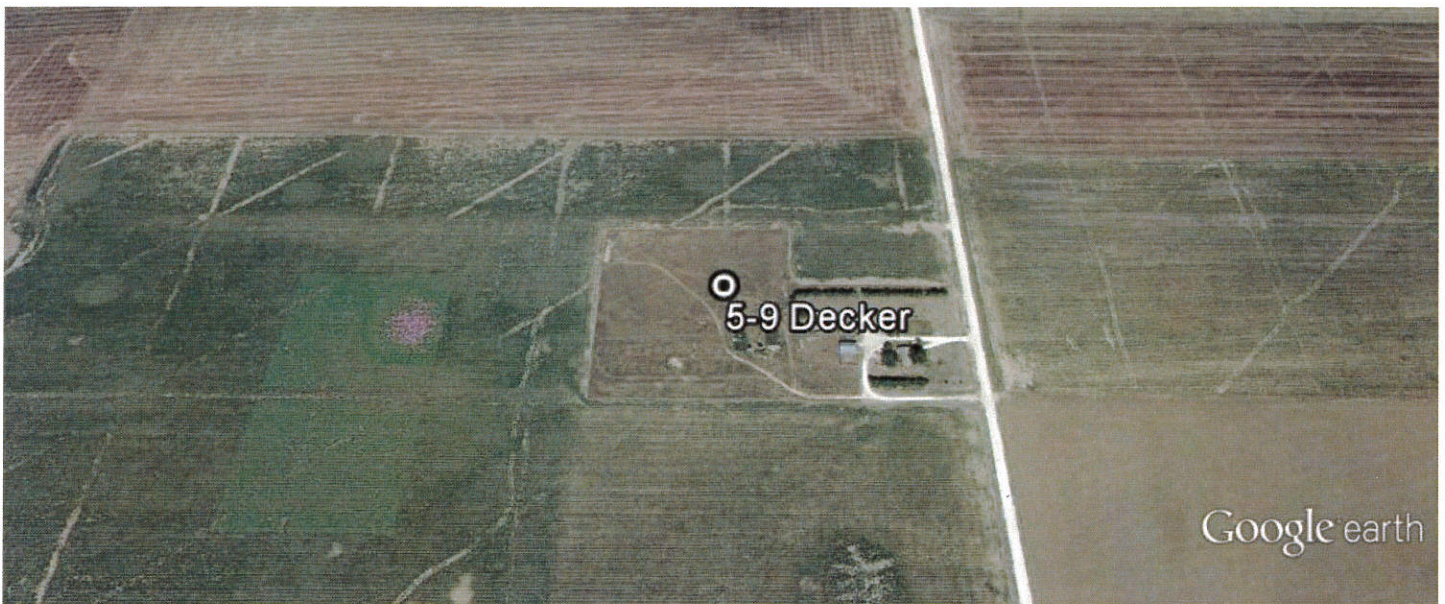

9-17s-34w-5-9 Decker-google earth.kml



### 5-9 Decker

5-9 Decker 2285' FNL - 649' FEL 3125.6' = gr. elev. at staked loc.  
NAD 83 Lat. = 38.591816512 Long. = 101.075227930 NAD 27 Lat.  
= 38.591798839 Long. = 101.074797312 NAD 27 KS-S X =  
1264110.24423 Y = 711156.72202 I staked location with 7' wood  
(painted orange & blue) & t-post Location falls in pasture with  
horses While standing at staked location looking 150' in all  
directions loc. has 1' bumps

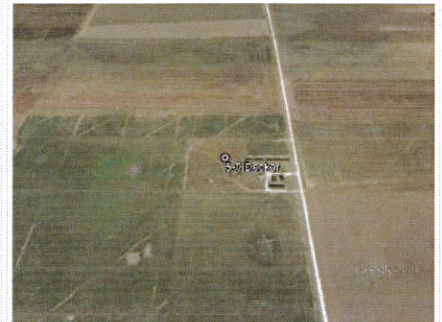

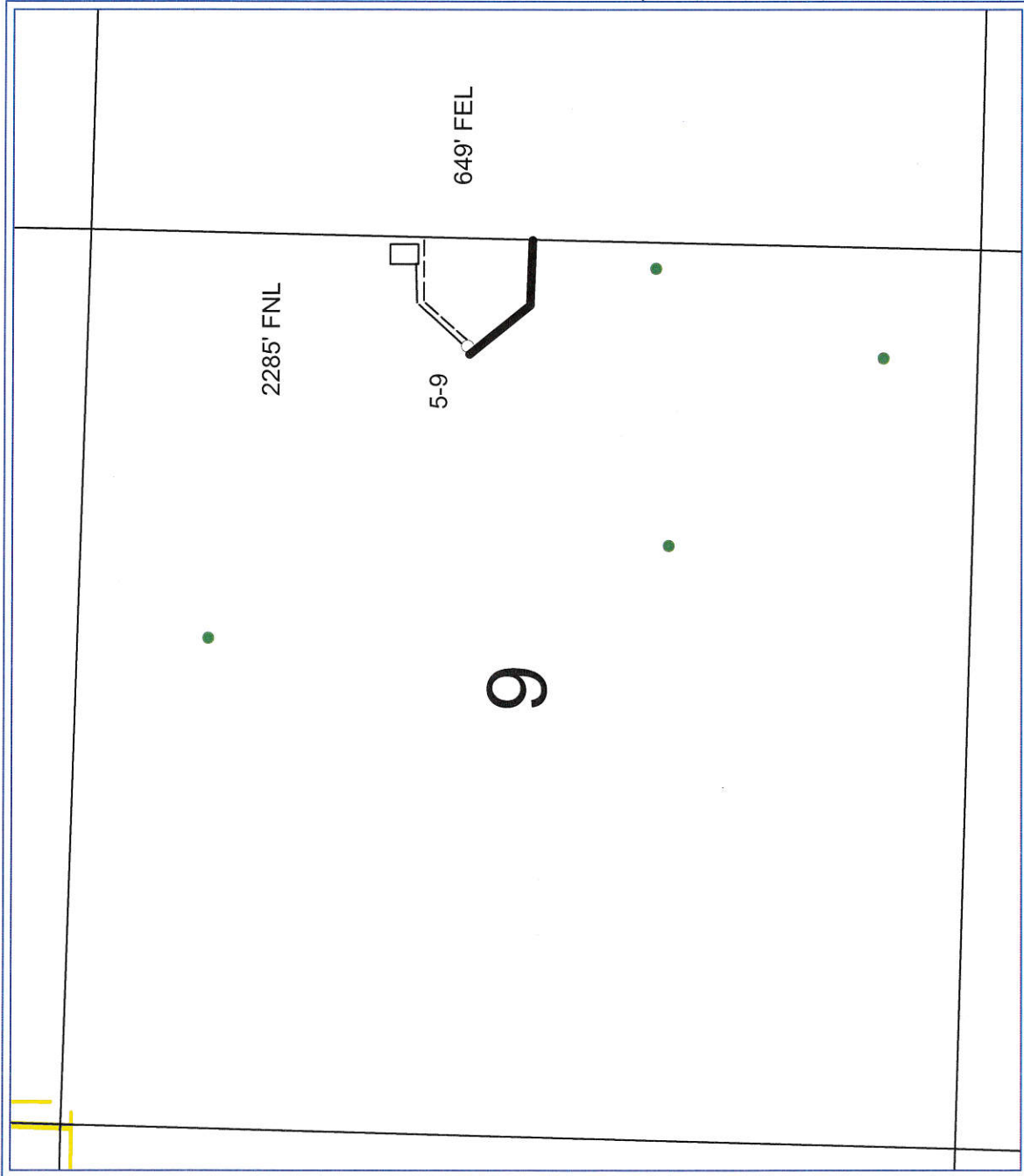

Landmark Resources, Inc.

5-9 Decker

Section 9, 17S, 34W

Scott Co., Kansas



WELL SYMBOLS

○ Location Only

● Oil Well

April 20, 2015