

MILLER-BECKER ENTERPRISES, LLC
WEGELE LEASE
SW. 1/4, SECTION 27, T15S, R15W
RUSSELL COUNTY, KANSAS

GRAVEL (STICKNEY RD.) ROAD

Notes:

1. Set (2) wood stakes at location site.
2. All flagging Red & Yellow.
3. Overhead power available at N., S., E. & W. lines, Sec. 27.
4. Kansas One Call System Inc. should be notified before excavation (1-800-344-7233).
5. CAUTION; Various pipelines in Sec. 27.
6. Contact landowner for best access.
7. Location fell on the slope of a minor draw and 50' south of a E-W fence, no alternate set per instructions.

* Ingress and egress to location as shown on this plat is per usage only and may not be legally opened for public use. Contact landowner, tenant and county road department for access.

FLAGGED ROAD OPPOSITE LOC.

FIELD ENTRANCE

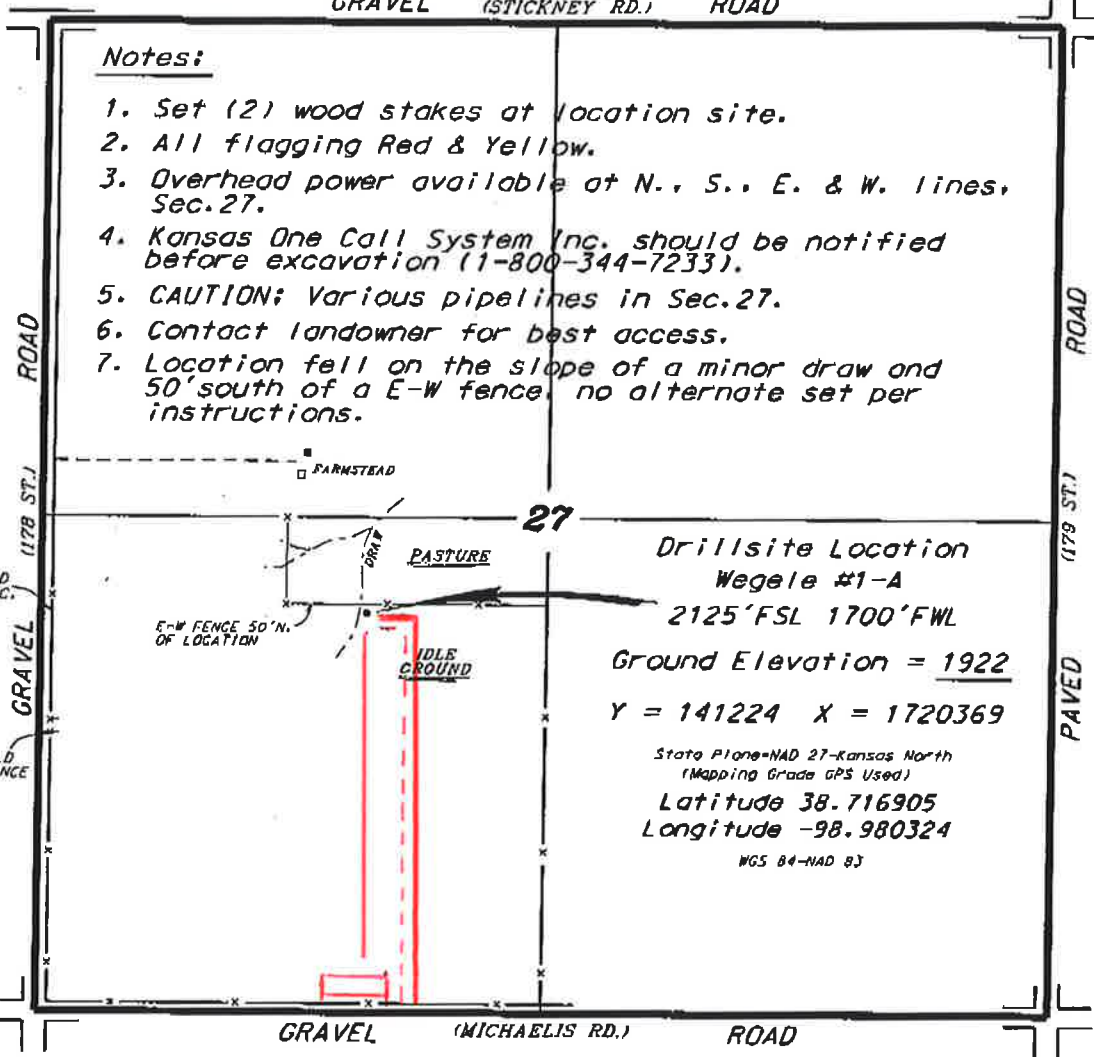

Drillsite Location
Wegele #1-A
2125' FSL 1700' FWL
Ground Elevation = 1922
Y = 141224 X = 1720369
State Plane-NAD 27-Kansas North
(Mapping Grade GPS Used)
Latitude 38.716905
Longitude -98.980324
NGS 84-NAD 83



* Controlling data is based upon the best maps and photographs available to us and upon a regular section of land containing 640 acres.
 • Approximate section lines were obtained using the normal standard of care of oilfield surveyors practicing in the state of Kansas. The section corners, which establish the precise section lines, were not necessarily located, and the exact location of the drillsite location in the section is not guaranteed. Therefore, the operator securing this service and accepting this plat and all other parties relying thereon agree to hold Central Kansas Oilfield Services, Inc., its officers and employees harmless from all losses, costs and expenses and said entities released from any liability from incidental or consequential damages.
 • Elevations derived from National Geodetic Vertical Datum.

Date April 29, 2015