

Proposed Plan of Construction
 Schubert E-1
 Sec 35 T27S-R34W
 Haskell County, KS

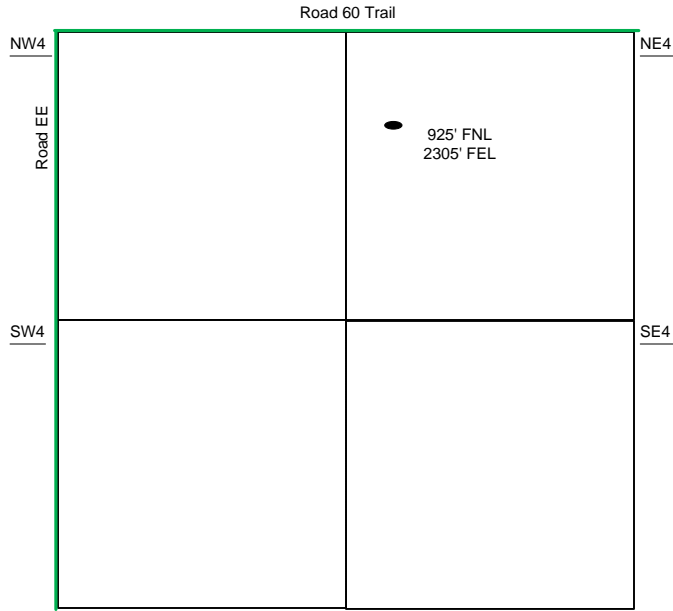

Sec 35 – T27S – R34W

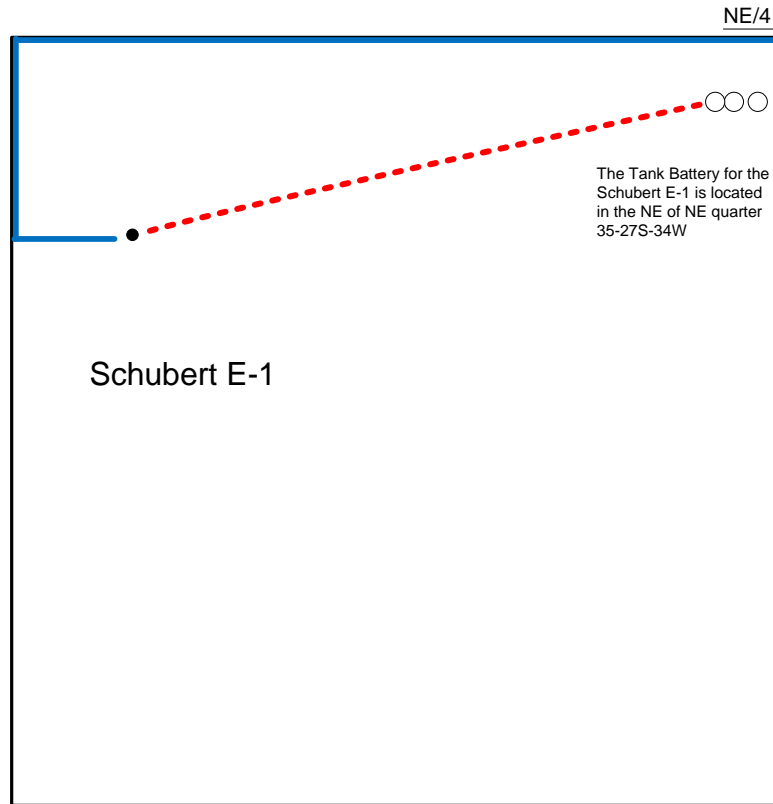

- Well Location
- Proposed Lease Roads
- - - Proposed Pipeline
- Proposed Tank Battery
- Proposed Power Lines
- - - Existing Pipeline

Proposed Details of
 NE/4 Sec 35 – T27S – R34W

Proposed Site Diagram
 Schubert E-1
 May 27, 2015

Note-Drawing **Not** to Scale