

OPERATOR: Samuel Gary Jr. & Associates, Inc. 1515 Wynkoop Street, Suite 700
Denver, Colorado 80202 office: 303-831-4673 ; fax: 303-863-7285

WELL NAME: CROUCH 1-20

LOCATION: 2200 FSL / 1050 FEL Sec. 20-15S-35W LOGAN COUNTY

SURFACE OWNERS:

Bernice Crouch
757 West County Road G
Leoti, KS 67861

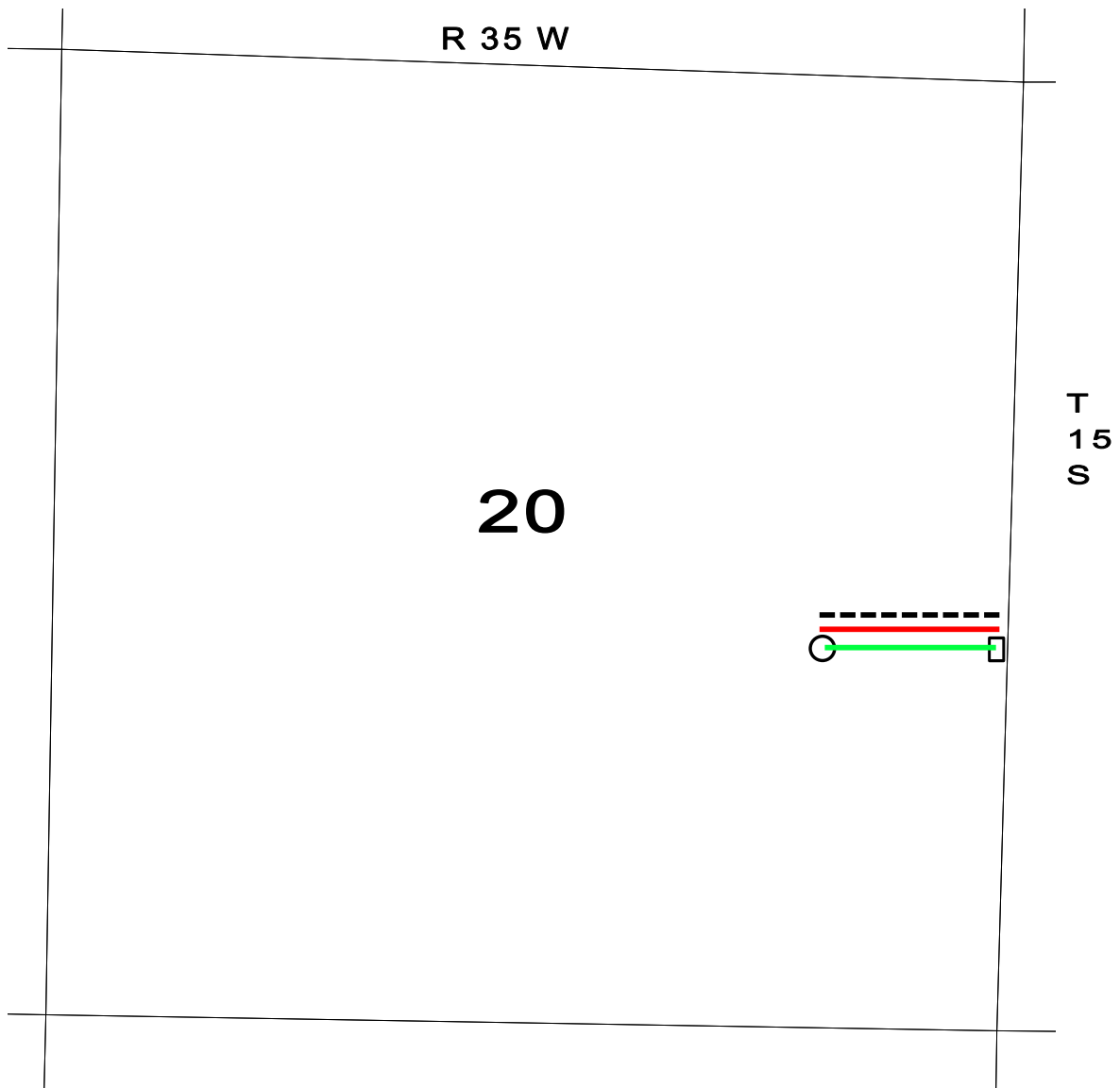

○ PROPOSED WELL LOCATION

□ ESTIMATED LOCATION OF TANK BATTERY

----- ESTIMATED LEASE ROAD

— ESTIMATED LOCATION OF FLOWLINES

— ESTIMATED LOCATION OF ELECTRICAL LINES