



A341634
CRD NO.

PRO-STAKE

Construction Site Staking

LLC

12588
INVOICE NO.



P.O. Box 2324 Garden City, Kansas 67846
Office/Fax: (620) 276-6159 – Cell: (620) 272-1499
burt@pro-stakellc.kscxmail.com

Landmark Resources, Inc.
OPERATOR

Scott County, KS
COUNTY

34 **16s** **34w**
Sec. Twp. R^{no}

1-34 Wesseler Trust
LEASE NAME

751' FNL - 703' FWL
LOCATION SPOT

3131.9'
GR. ELEVATION

SCALE: 1" = 1000'
DATE STAKED: May 1st, 2015
MEASURED BY: Austin D.
DRAWN BY: Norby S.
AUTHORIZED BY: John A.
DATE REVISED:



LEGEND

- ⊙ irr. well
- ⊕ water hydrant
- ⊖ tank battery
- ⊙ staked loc.
- ⊗ prod. well/aband. well
- house
- building
- G— gas line
- W— water line
- E— transmission powerline
- 3 phase powerline
- single phase powerline
- x—x—x— fence
- ▬ gravel/ sand rd.
- ▬ gravel trail/ lease rd.
- ▬ dirt rd.
- ▬ dirt trail/ lease rd.
- ▬ Hwy/ blacktop rd.

DIRECTIONS: From the center of Pence, KS at the intersection of Rd. 270 and Cherokee Rd. – Now go 2 miles South on Cherokee Rd. to the NW corner of section 34-16s-34w – Now go 0.1 mile South on Cherokee Rd. to ingress stake East into – Now go 703' East through wheat, into staked location.
Final ingress must be verified with landowner or operator.

*This drawing does not constitute a monumented survey or a land survey plat.
This drawing is for construction purposes only.*

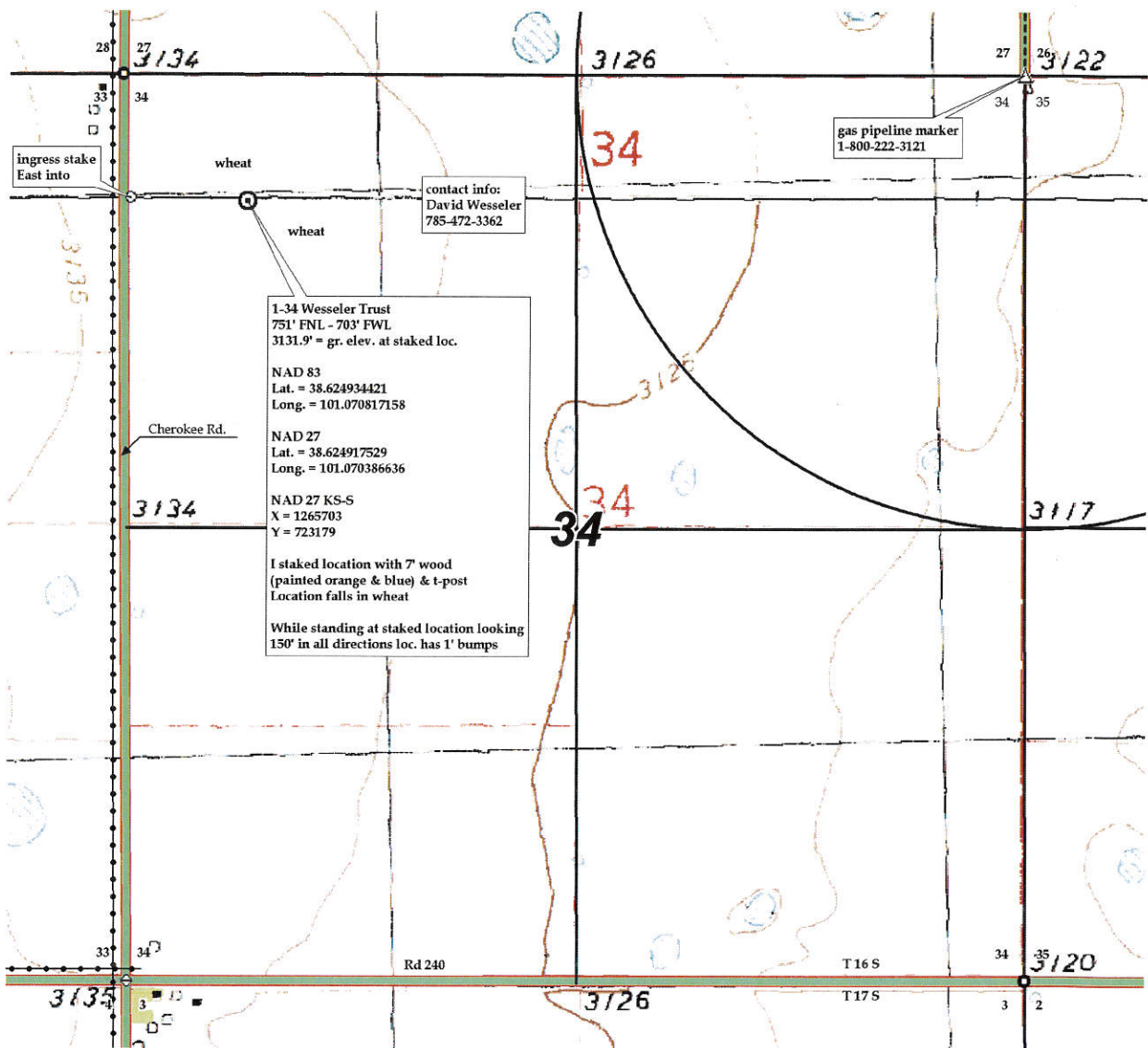



A341634
CRD NO.

PRO-STAKE

Construction Site Staking

LLC

12588
INVOICE NO.



Landmark Resources, Inc.
OPERATOR

Scott County, KS
COUNTY

1-34 Wessler Trust
LEASE NAME

751' FNL - 703' FWL
LOCATION SPOT

3131.9'
GR. ELEVATION

34 **16s** **34w**
Sec. Twp. R¹⁰

SCALE: N/A
DATE STAKED: May 1st, 2015
MEASURED BY: Austin D.
DRAWN BY: Norby S.
AUTHORIZED BY: John A.
DATE REVISED:

P.O. Box 2324 Garden City, Kansas 67846
Office/Fax: (620) 276-6159 – Cell: (620) 272-1499
burt@pro-stakellc.kscoxmail.com

LEGEND

- ⊙ irr. well
- ⊕ water hydrant
- ⊖ tank battery
- ⊙ staked loc.
- ⊗ prod. well/aband. well
- house
- building
- G— gas line
- W— water line
- E— transmission powerline
- 3— 3 phase powerline
- 1— single phase powerline
- X—X— fence
- ▬ gravel/ sand rd.
- ▬ gravel trail/ lease rd.
- ▬ dirt rd.
- ▬ dirt trail/ lease rd.
- ▬ Hwy/ blacktop rd.



DIRECTIONS: From the center of Pence, KS at the intersection of Rd. 270 and Cherokee Rd. – Now go 2 miles South on Cherokee Rd. to the NW corner of section 34-16s-34w – Now go 0.1 mile South on Cherokee Rd. to ingress stake East into – Now go 703' East through wheat, into staked location.
Final ingress must be verified with landowner or operator.

This drawing does not constitute a monumented survey or a land survey plat. This drawing is for construction purposes only.

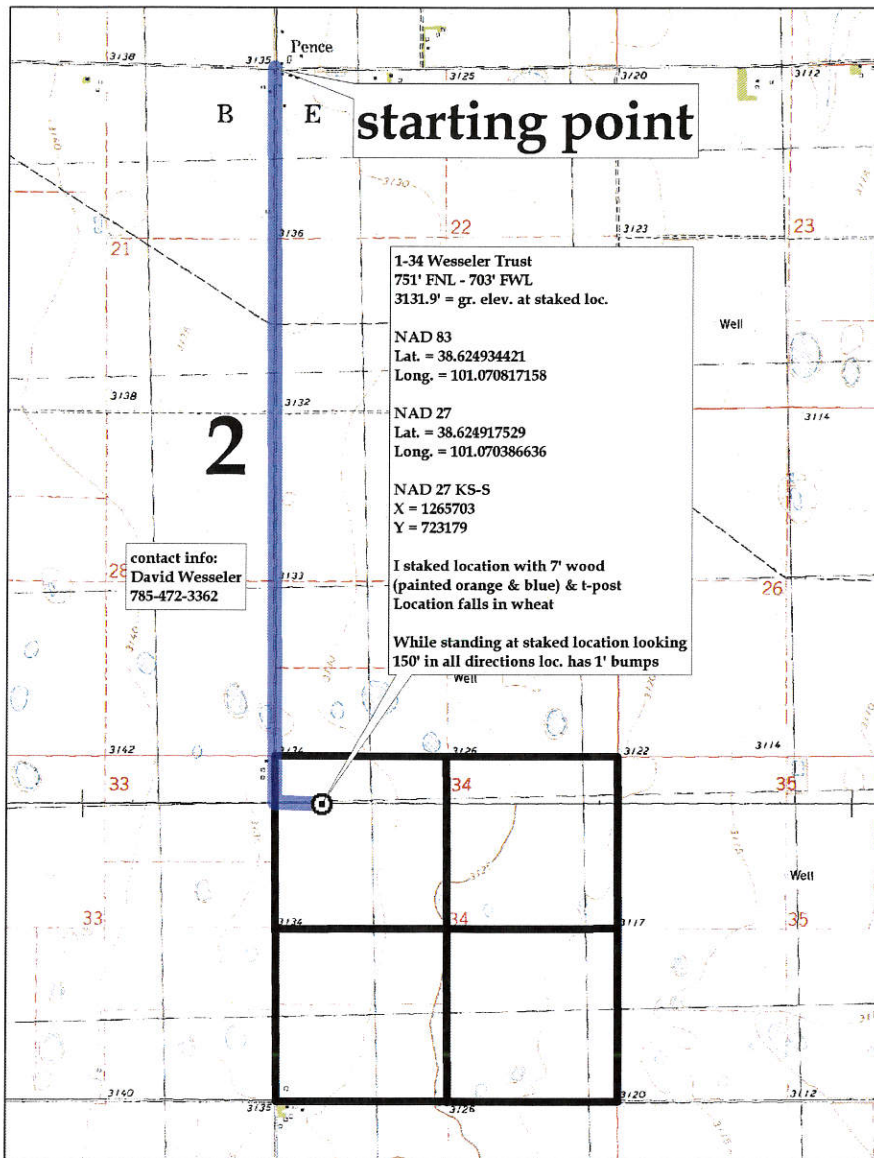



A341634
CRD NO.

PRO-STAKE

Construction Site Staking

LLC

12588
INVOICE NO.

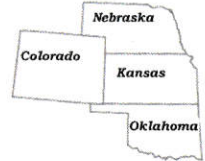

P.O. Box 2324 Garden City, Kansas 67846
Office/Fax: (620) 276-6159 – Cell: (620) 272-1499
burt@pro-stakellc.kscxmail.com

Landmark Resources, Inc.
OPERATOR

Scott County, KS
COUNTY

1-34 Wessler Trust
LEASE NAME

751' FNL - 703' FWL
LOCATION SPOT

3131.9'
GR. ELEVATION

34 **16s** **34w**
Sec. Twp. Rⁿⁿ

SCALE: 1" = 1000'
DATE STAKED: May 1st, 2015
MEASURED BY: Austin D.
DRAWN BY: Norby S.
AUTHORIZED BY: John A.
DATE REVISED:



LEGEND

- ⊙ irr. well
- ⊕ water hydrant
- ⊖ tank battery
- ⊙ staked loc.
- ⊗ prod. well / aband. well
- house
- building
- G— gas line
- W— water line
- E— transmission powerline
- 3 phase powerline
- single phase powerline
- x—x—x— fence
- ▬ gravel / sand rd.
- ▬ gravel trail / lease rd.
- ▬ dirt rd.
- ▬ dirt trail / lease rd.
- ▬ Hwy / blacktop rd.

DIRECTIONS: From the center of Pence, KS at the intersection of Rd. 270 and Cherokee Rd. – Now go 2 miles South on Cherokee Rd. to the NW corner of section 34-16s-34w – Now go 0.1 mile South on Cherokee Rd. to ingress stake East into – Now go 703' East through wheat, into staked location.
Final ingress must be verified with landowner or operator.

*This drawing does not constitute a monumented survey or a land survey plat.
This drawing is for construction purposes only.*

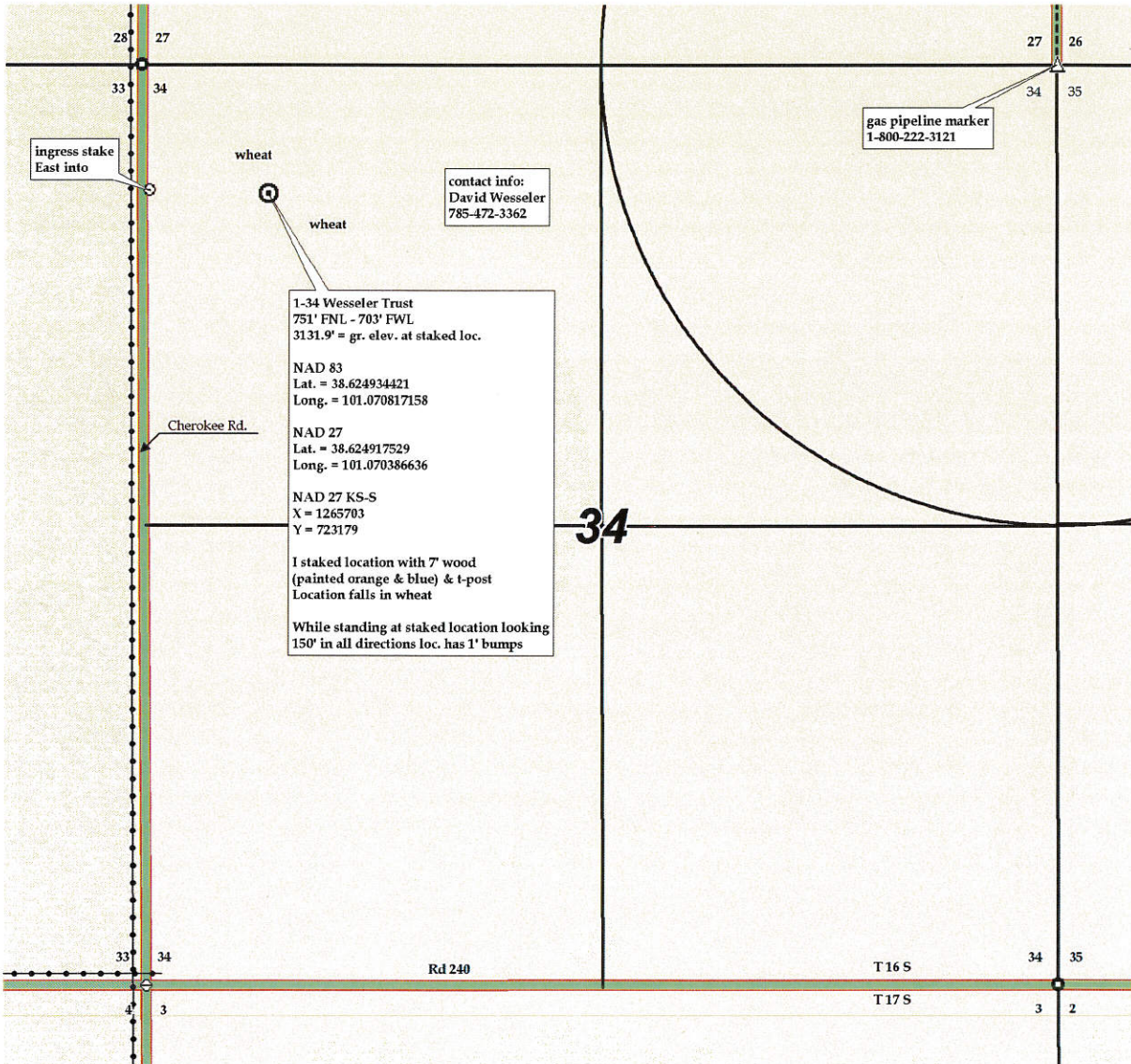

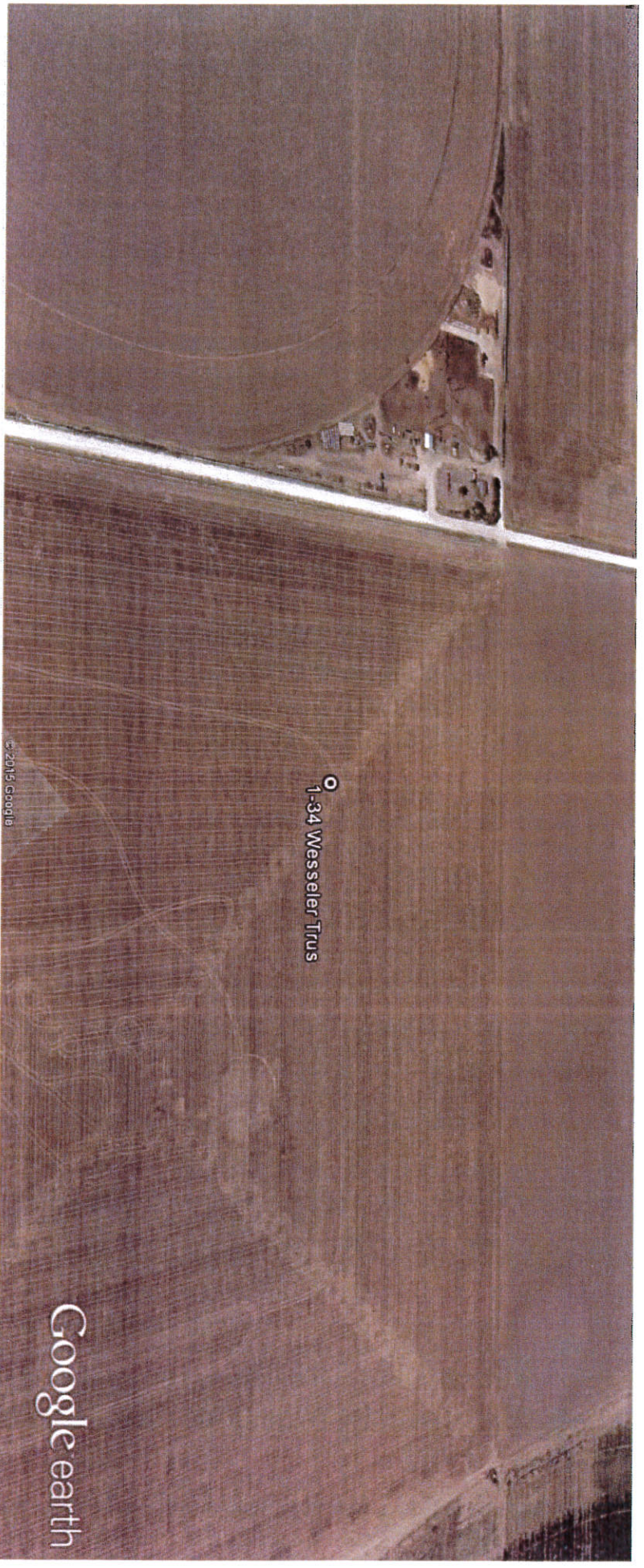

34-16s-34w-1-34 Wesseler Trus-google earth.kml



1-34 Wesseler Trus
1-34 Wesseler Trust 751' FNL - 703' FWL 3131.9' = gr. elev. at staked loc. NAD 83 Lat. = 38.624934421
Long. = 101.070817158 NAD 27 Lat. = 38.624917529 Long. = 101.070386636 NAD 27 KS-S X =
1265703 Y = 723179 | staked location w ith 7" w ood (painted orange & blue) & t-post Location falls in
w heat While standing at staked location looking 150' in all directions loc. has 1' bumps

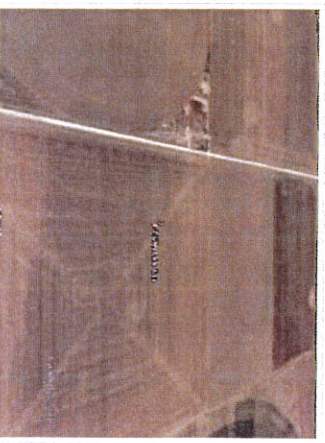

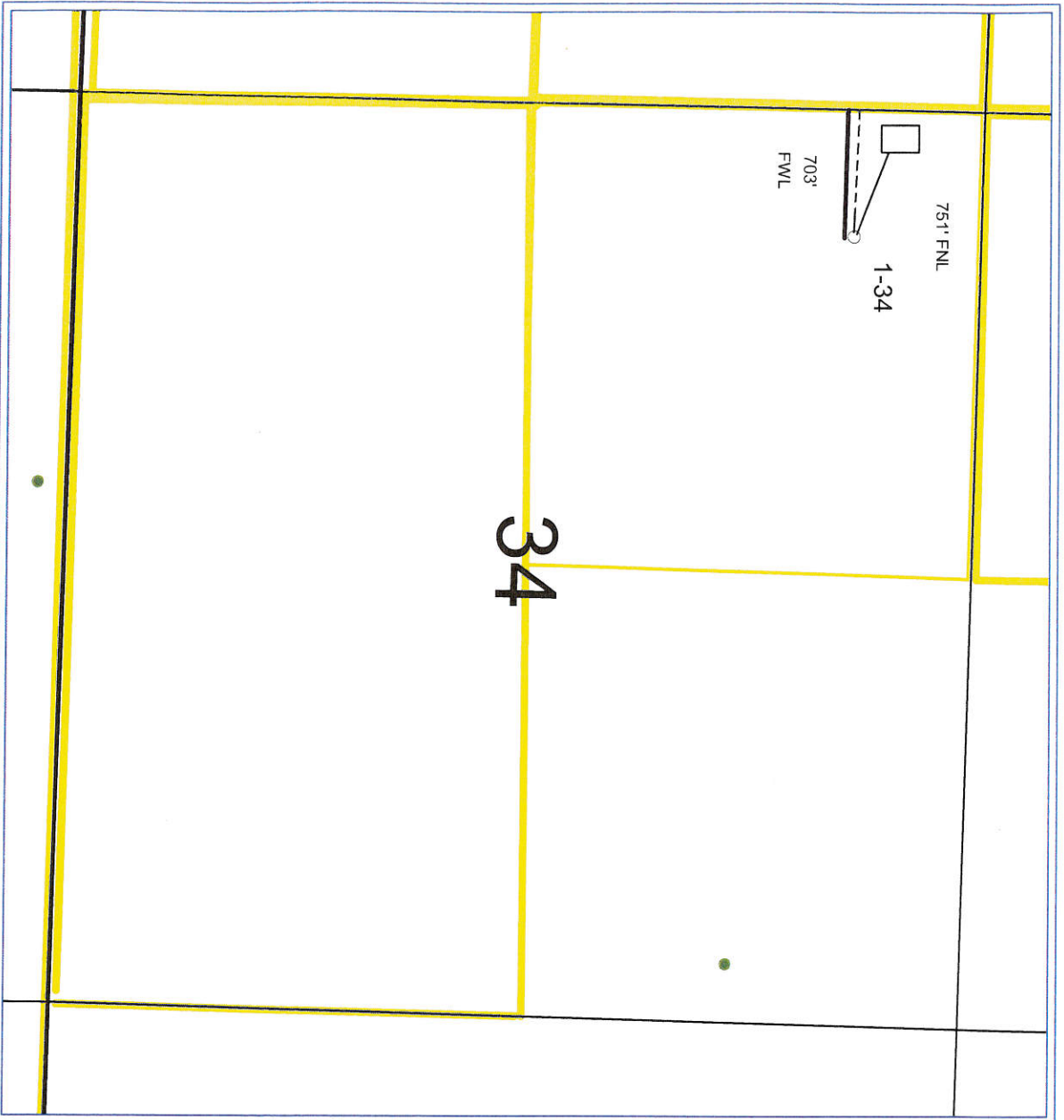

PETRA 5/6/2015 7:14:01 AM

Landmark Resources, Inc.

1-34 Wesseler Trust

Section 34, 16S, 34W

Scott Co., Kansas



- WELL SYMBOLS**
- Location Only
 - Oil Well

May 6, 2015