



261625bar  
CRD NO.

# PRO-STAKE

LLC

Construction Site Staking

12586  
INVOICE NO.



Palomino Petroleum, Inc.  
OPERATOR

Ness County, KS  
COUNTY

#2 Cinda Flax  
LEASE NAME

Main = 650' FSL - 1841' FEL = 2498.5' = gr. elev.  
Alt. #1 = 650' FSL - 1811' FEL = 2500.3' = gr. elev.

LOCATION SPOT

SCALE: 1" = 1000'  
DATE STAKED: Apr. 28<sup>th</sup>, 2015  
MEASURED BY: Ben R.  
DRAWN BY: Norby S.  
AUTHORIZED BY: Klee W. & Nick G.  
DATE REVISED:

25 16s 25w  
Sec. Twp. Rng.

P.O. Box 2324 Garden City, Kansas 67846  
Office/Fax: (620) 276-6159 - Cell: (620) 272-1499  
burt@pro-stakellc.kscoxmail.com

LEGEND

- ⊙ irr. well
- ⊕ water hydrant
- ⊕ tank battery
- ⊙ staked loc.
- ⊗ prod. well/aband. well
- house
- building
- ⊕— gas line
- W— water line
- E— transmission powerline
- 3 phase powerline
- single phase powerline
- x—x— fence
- ▬▬▬ gravel/ sand rd.
- ▬▬▬ gravel trail/ lease rd.
- ▬▬▬ dirt rd.
- ▬▬▬ dirt trail/ lease rd.
- ▬▬▬ Hwy/ blacktop rd.



**DIRECTIONS:** From the South side of Arnold, KS at the intersection of Hwy 4 and Main St. / K Rd., which is the NW corner of section of 25-16s -25w - Now go 1 mile South on K Rd. - Now go 0.7 mile East on 250 Rd. to ingress stake North into - Now go approx. 590' North through terraced milo stubble - Now go approx. 150' NW through pasture with sheep, into main staked location.

Final ingress must be verified with landowner or operator.

*This drawing does not constitute a monumented survey or a land survey plat. This drawing is for construction purposes only.*

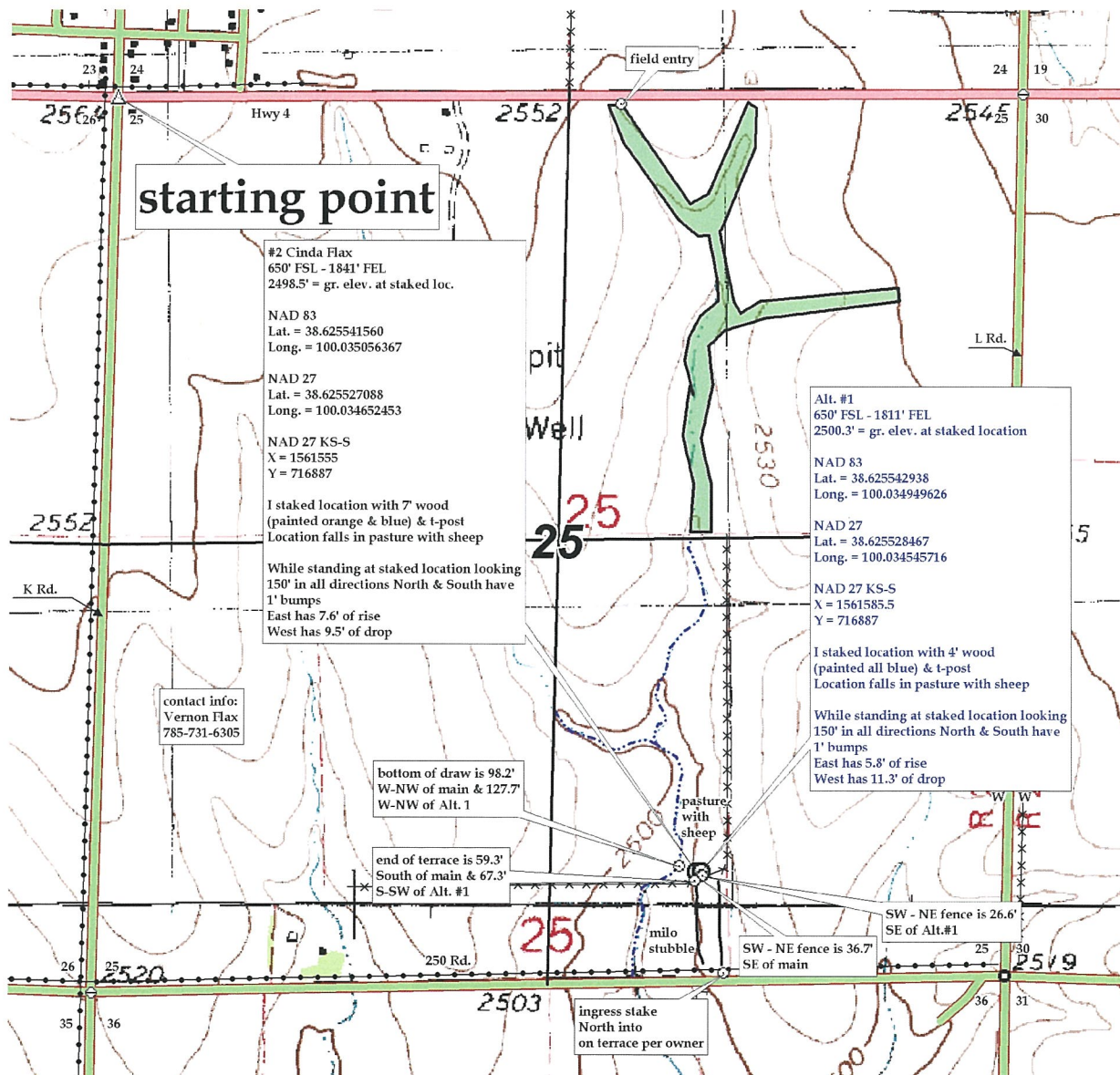



261625bar  
CRD NO.

# PRO-STAKE

LLC

12586  
INVOICE NO.



## Construction Site Staking

P.O. Box 2324 Garden City, Kansas 67846  
Office/Fax: (620) 276-6159 – Cell: (620) 272-1499  
burt@pro-stakellc.kscoxmail.com

Palomino Petroleum, Inc.  
OPERATOR

Ness County, KS  
COUNTY

#2 Cinda Flax  
LEASE NAME

25      16s      25w  
Sec.      Twp.      Rng.

Main = 650' FSL - 1841' FEL = 2498.5' = gr. elev.  
Alt. #1 = 650' FSL - 1811' FEL = 2500.3' = gr. elev.

### LOCATION SPOT

SCALE: 1" = 1000'  
DATE STAKED: Apr. 28<sup>th</sup>, 2015  
MEASURED BY: Ben R.  
DRAWN BY: Norby S.  
AUTHORIZED BY: Klee W. & Nick G.  
DATE REVISED:



### LEGEND

- ⊙ irr. well
- ⊕ water hydrant
- ⊙ tank battery
- ⊙ staked loc.
- ⊙ prod. well / aband. well
- house
- building
- gas line
- W — water line
- E — transmission powerline
- 3 phase powerline
- • • single phase powerline
- x - x - fence
- ▬▬▬ gravel / sand rd.
- ▬▬▬ gravel trail / lease rd.
- ▬▬▬ dirt rd.
- ▬▬▬ dirt trail / lease rd.
- ▬▬▬ Hwy / blacktop rd.

**DIRECTIONS:** From the South side of Arnold, KS at the intersection of Hwy 4 and Main St. / K Rd., which is the NW corner of section of 25-16s -25w – Now go 1 mile South on K Rd. – Now go 0.7 mile East on 250 Rd. to ingress stake North into – Now go approx. 590' North through terraced milo stubble – Now go approx. 150' NW through pasture with sheep, into main staked location.

**Final ingress must be verified with landowner or operator.**

*This drawing does not constitute a monumented survey or a land survey plat. This drawing is for construction purposes only.*

