

Proposed Plan of Construction
 Hylbom A-9
 Sec 30 T23S-R34W
 Finney County, KS

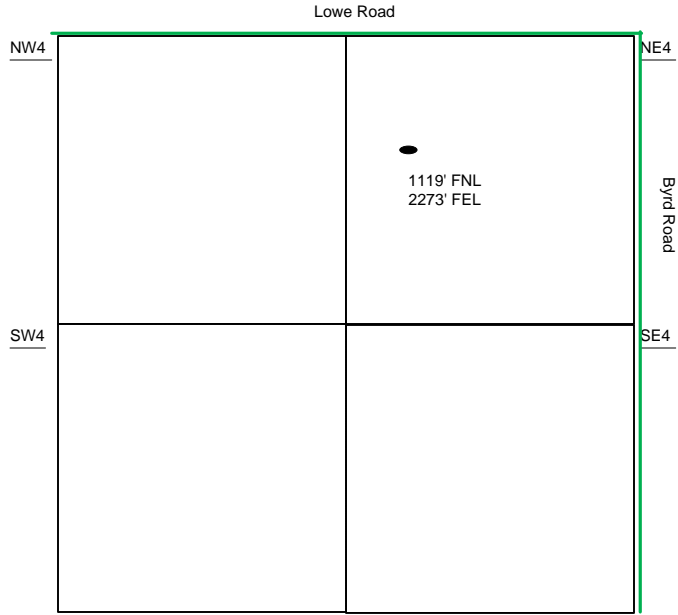

Sec 30 – T23S – R34W

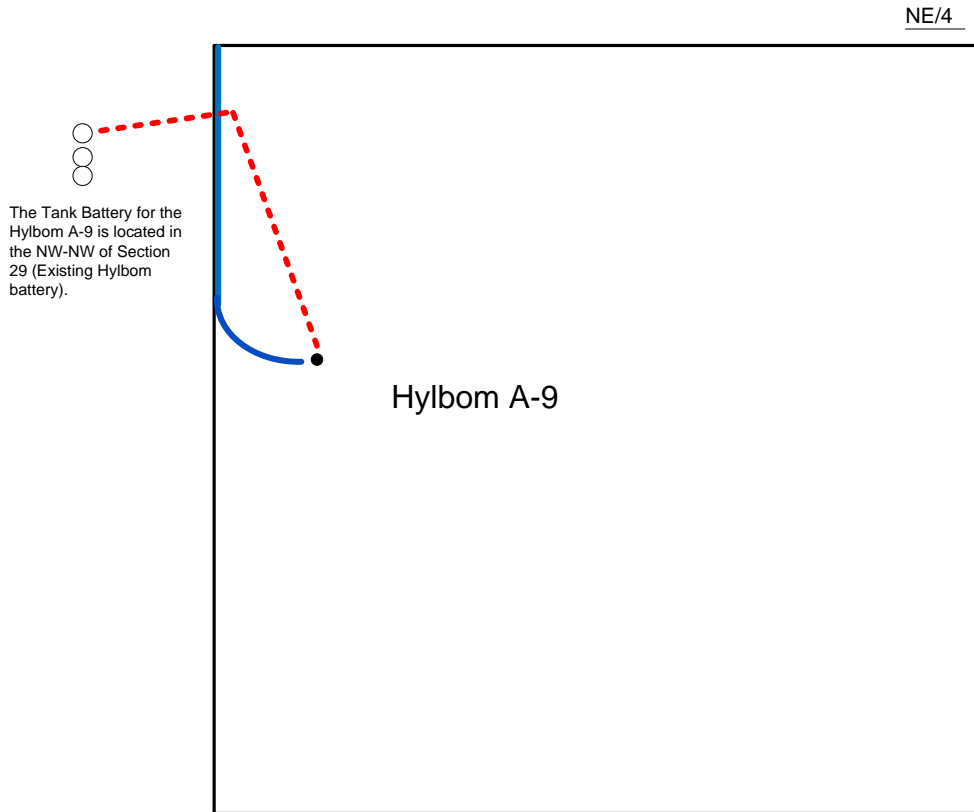

The Tank Battery for the Hylbom A-9 is located in the NW-NW of Section 29 (Existing Hylbom battery).

- Well Location
- Proposed Lease Roads
- - - Proposed Pipeline
- Proposed Tank Battery
- Proposed Power Lines
- - - Existing Pipeline

Proposed Details of
 NE/4 Sec 30 – T23S – R34W

Proposed Site Diagram
 Hylbom A-9
 May 12, 2015

Note-Drawing **Not** to Scale