261634L
CRD NO.

PRO-STAKE LLC

Construction Site Staking

12464
INVOICE NO.

P.O. Box 2324 Garden City, Kansas 67846
Office/Fax: (620) 276-6159 – Cell: (620) 272-1499
burt@pro-stakellc.kscoxmail.com

Shakespeare Oil Company, Inc.
OPERATOR

Scott County, KS
COUNTY

28	16s	34w
Sec.	Twp.	Rng.

Nightengale Grain 2-28 (restake)
LEASE NAME

1650' FNL - 1200' FEL
LOCATION SPOT

3133.5'
GR. ELEVATION

SCALE: 1" = 1000'
DATE STAKED: Jan. 26th, 2015
MEASURED BY: Kent C.
DRAWN BY: Norby S.
AUTHORIZED BY: Alex B.
DATE REVISED:

N

LEGEND

- irr. well
- water hydrant
- tank battery
- staked loc.
- prod. well / aband. well
- house
- building
- gas line
- water line
- transmission powerline
- 3 phase powerline
- single phase powerline
- fence
- gravel / sand rd.
- gravel trail / lease rd.
- dirt rd.
- dirt trail / lease rd.
- Hwy / blacktop rd.

DIRECTIONS: From the center of Pence, KS at the intersection of Rd. 270 and Cherokee Rd. – Now go 1 mile South on Cherokee Rd. to the NE corner of section 28-16s-34w – Now go 0.3 mile South on Cherokee Rd. to ingress West into -Now go 1200' West through dryland wheat, into staked location.
Final ingress must be verified with landowner or operator.

This drawing does not constitute a monumented survey or a land survey plat.
This drawing is for construction purposes only.

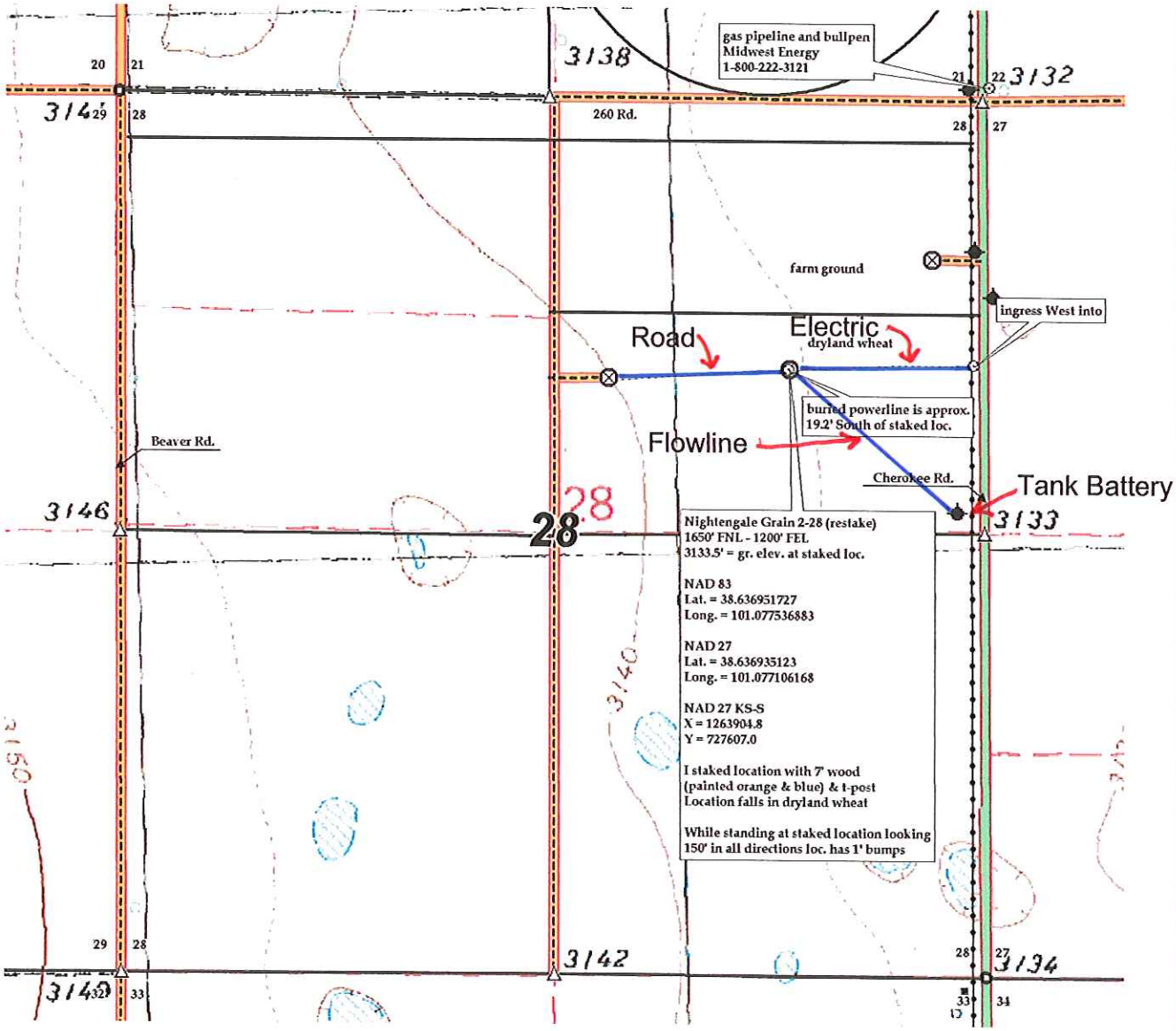

Preliminary non-binding estimate of flowlines, roads and tanks