

**TOPOGRAPHIC LAND SURVEYORS**

6709 NORTH CLASSEN BLVD., OKLA. CITY, OKLA. 73116 \* LOCAL (405) 843-4847 \* OUT OF STATE (800) 654-3219  
 Certificate of Authorization No. LS-99, Exp. Dec. 31, 2015

HARPER

County, Kansas

200'FNL - 480'FEL Section 7 Township 35S Range 8W P.M.

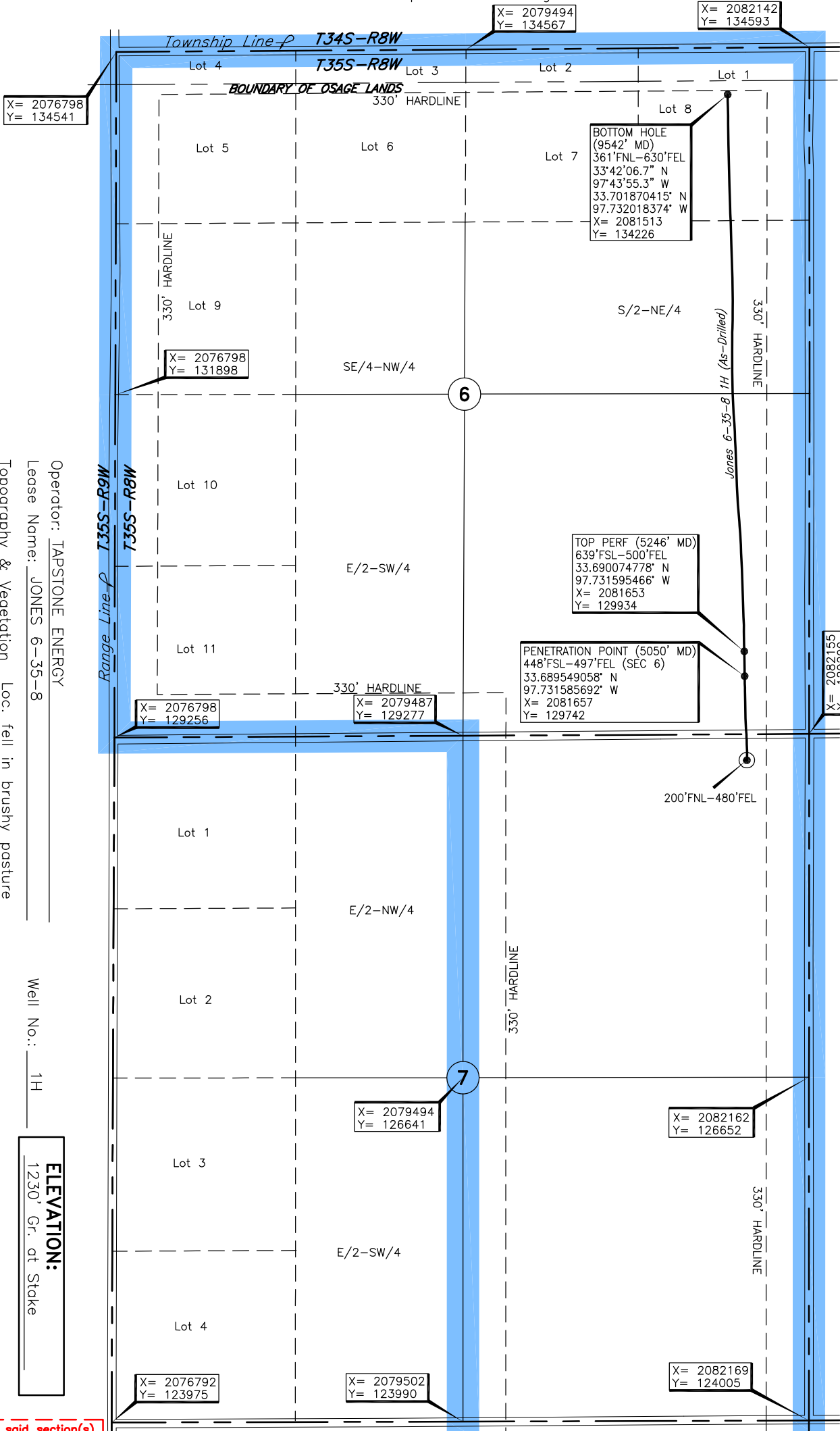
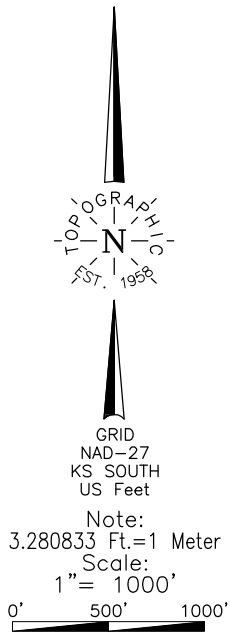

Operator: TAPSTONE ENERGY  
 Lease Name: JONES 6-35-8  
 Topography & Vegetation Loc. fell in brushy pasture  
 Good Drill Site? Yes  
 Best Accessibility to Location From North off county road  
 Distance & Direction From Waldron, KS, go ±1.0 mi. North, then ±2.0 mi. West to the NE Cor. of Sec. 7-T35S-R8W  
 Reference Stakes or Alternate Location Stakes Set None  
 Well No.: 1H  
**ELEVATION:**  
1230' Gr. at Stake

**A boundary survey of the said section(s) shown hereon was not performed per the request of the operator shown hereon.**

DATUM: NAD-27  
 LAT: 37°01'15.1"N  
 LONG: 98°13'13.0"W  
 LAT: 37.020866866° N  
 LONG: 98.220264732° W  
 STATE PLANE  
 COORDINATES: (US Feet)  
 ZONE: KS SOUTH  
 X: 2081675  
 Y: 129095

240937 Date of Drawing: Mar. 04, 2015  
 Invoice # 238766A Date Staked: Jan. 08, 2015 JP

**FINAL AS-DRILLED PLAT**

AS-DRILLED INFORMATION  
 FURNISHED BY TAPSTONE ENERGY