



001733
CRD NO.

PRO-STAKE

Construction Site Staking

LLC

12584
INVOICE NO.



Landmark Resources, Inc.
OPERATOR

Scott County, KS
COUNTY

1-5 Pammenter Trust
LEASE NAME

996' FNL - 1996' FEL
LOCATION SPOT

3073.6'
GR. ELEVATION

5 **17s** **33w**
Sec. Twp. Rm

SCALE: 1" = 1000'
DATE STAKED: May 1st, 2015
MEASURED BY: Austin D.
DRAWN BY: Norby S.
AUTHORIZED BY: John A.
DATE REVISED:



LEGEND

- ⊙ irr. well
- ⊕ water hydrant
- ⊖ tank battery
- ⊙ staked loc.
- ⊗ prod. well/aband. well
- house
- building
- G— gas line
- W— water line
- E— transmission powerline
- 3 phase powerline
- single phase powerline
- x—x— fence
- ▬ gravel/ sand rd.
- ▬ gravel trail/ lease rd.
- ▬ dirt rd.
- ▬ dirt trail/ lease rd.
- ▬ Hwy / blacktop rd.

DIRECTIONS: From the center of Pence, KS at the intersection of Rd. 270 and Cherokee Rd. – Now go 5 miles East on Rd. 270 – Now go 3 mile South on Hereford Rd. to the NE corner of section 5-17s-33w – Now go 0.4 mile West on Rd. 240 to ingress stake South into – Now go 996' South through wheat, into staked location.

Final ingress must be verified with landowner or operator.

This drawing does not constitute a monumented survey or a land survey plat. This drawing is for construction purposes only.

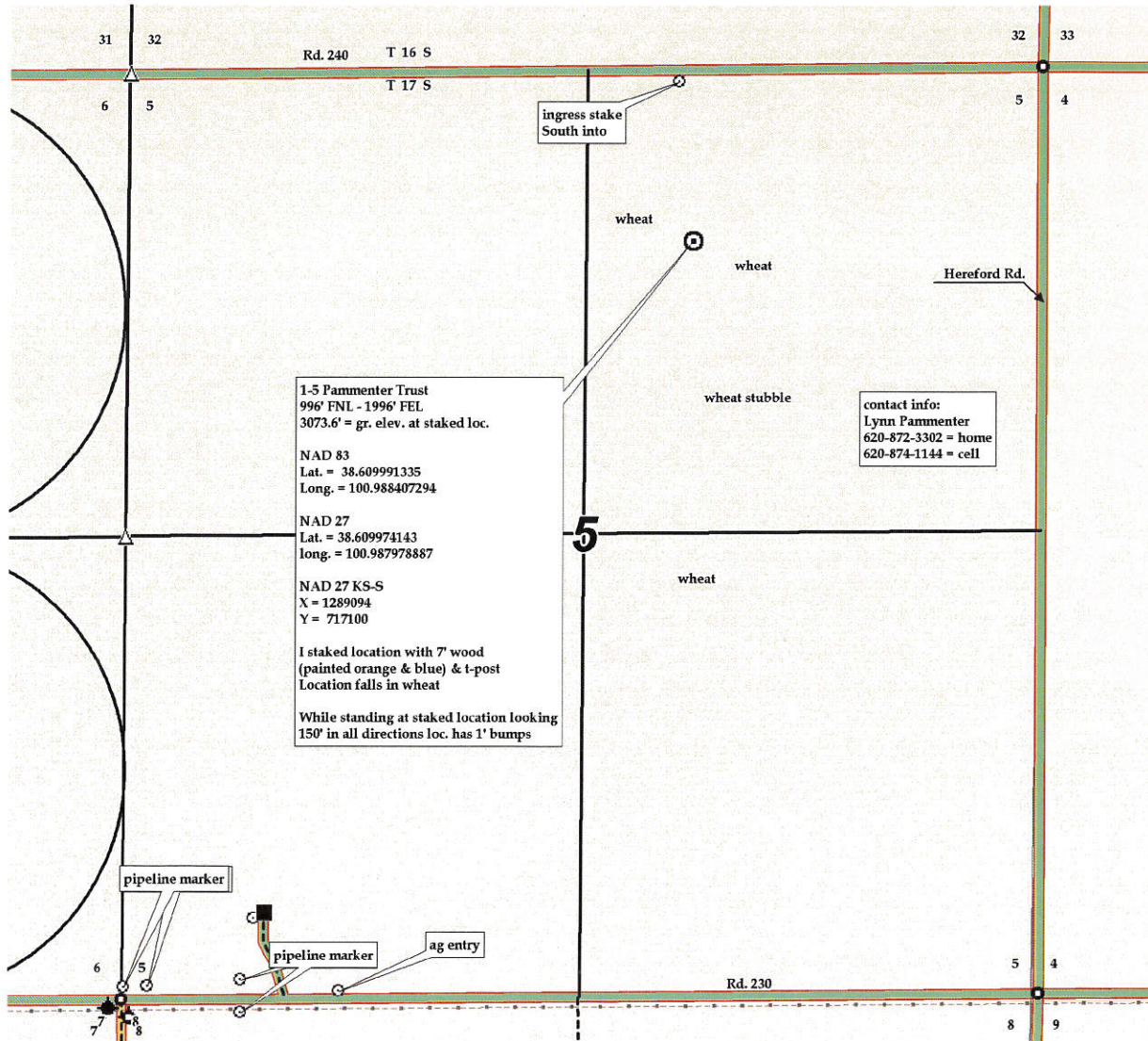

1-5 Pammenter Trust
996' FNL - 1996' FEL
3073.6' = gr. elev. at staked loc.

NAD 83
Lat. = 38.609991335
Long. = 100.988407294

NAD 27
Lat. = 38.609974143
long. = 100.987978887

NAD 27 KS-S
X = 1289094
Y = 717100

I staked location with 7' wood (painted orange & blue) & t-post
Location falls in wheat

While standing at staked location looking 150' in all directions loc. has 1' bumps

contact info:
Lynn Pammenter
620-872-3302 = home
620-874-1144 = cell



001733
CRD NO.

PRO-STAKE

Construction Site Staking



12584
INVOICE NO.

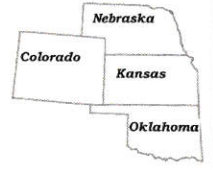

P.O. Box 2324 Garden City, Kansas 67846
Office/Fax: (620) 276-6159 – Cell: (620) 272-1499
burt@pro-stakellc.ksoxmail.com

Landmark Resources, Inc.
OPERATOR

Scott County, KS
COUNTY

5 17s 33w
Sec. Twp. Rn.

1-5 Pammenter Trust
LEASE NAME

996' FNL - 1996' FEL
LOCATION SPOT

3073.6'
GR. ELEVATION

SCALE: N/A
DATE STAKED: May 1st, 2015
MEASURED BY: Austin D.
DRAWN BY: Norby S.
AUTHORIZED BY: John A.
DATE REVISED:



- LEGEND**
- ⊙ irr. well
 - ⊕ water hydrant
 - ⬢ tank battery
 - ⊙ staked loc.
 - ⊙ prod. well/aband. well
 - house
 - building
 - G— gas line
 - W— water line
 - E— transmission powerline
 - 3 phase powerline
 - single phase powerline
 - x—x— fence
 - ▬ gravel/sand rd.
 - ▬ gravel trail/lease rd.
 - ▬ dirt rd.
 - ▬ dirt trail/lease rd.
 - ▬ Hwy/blacktop rd.

DIRECTIONS: From the center of Pence, KS at the intersection of Rd. 270 and Cherokee Rd. – Now go 5 miles East on Rd. 270 – Now go 3 mile South on Hereford Rd. to the NE corner of section 5-17s-33w – Now go 0.4 mile West on Rd. 240 to ingress stake South into – Now go 996' South through wheat, into staked location.

Final ingress must be verified with landowner or operator.

This drawing does not constitute a monumented survey or a land survey plat. This drawing is for construction purposes only.

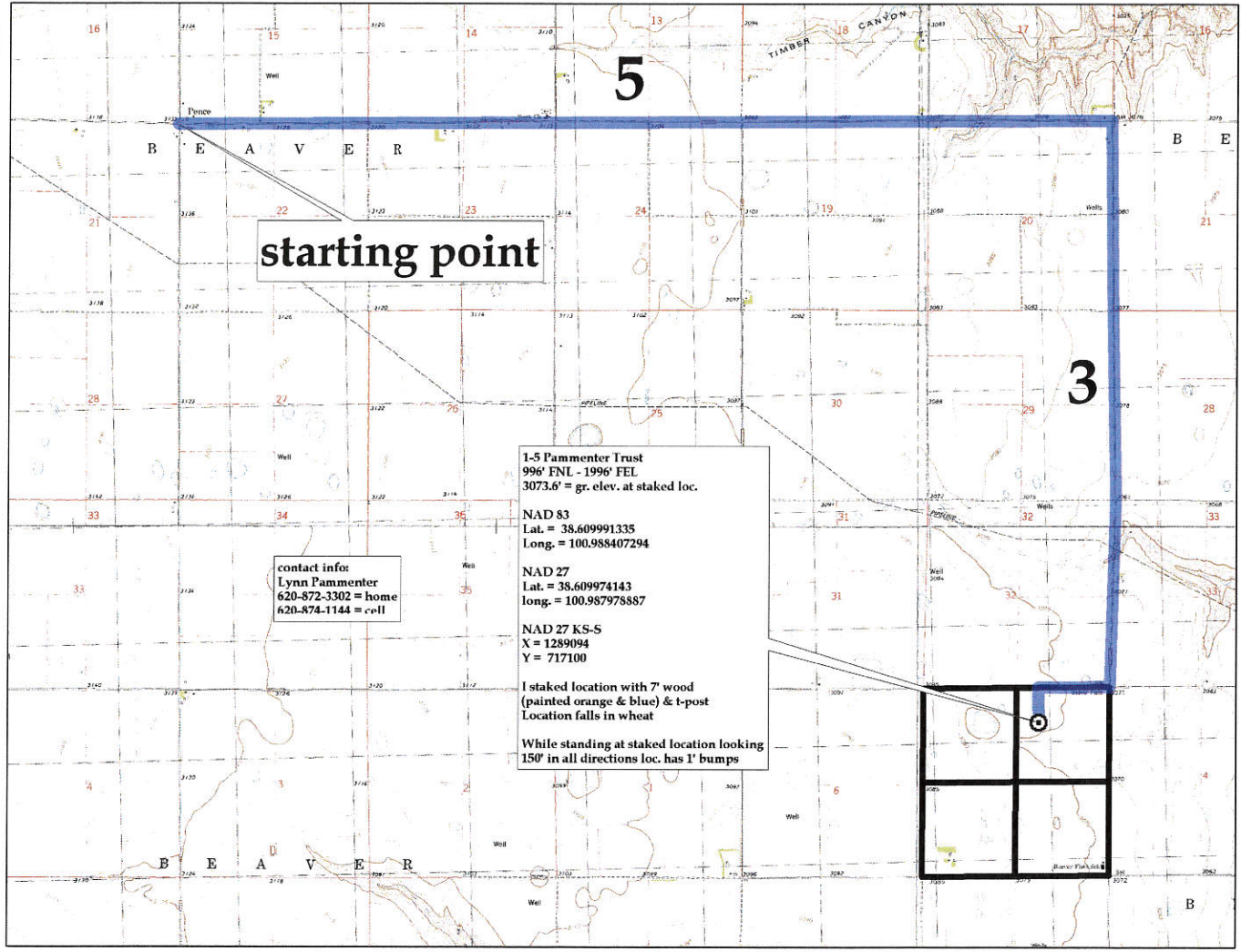



001733
CRD NO.

PRO-STAKE

Construction Site Staking

LLC

12584
INVOICE NO.

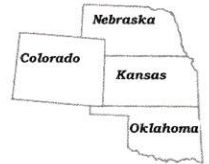

Landmark Resources, Inc.
OPERATOR

Scott County, KS
COUNTY

1-5 Pammenter Trust
LEASE NAME

996' FNL - 1996' FEL
LOCATION SPOT

3073.6'
GR. ELEVATION

5 17s 33w
Sec. Twp. Rm

SCALE: 1" = 1000'
DATE STAKED: May 1st, 2015
MEASURED BY: Austin D.
DRAWN BY: Norby S.
AUTHORIZED BY: John A.
DATE REVISED:

P.O. Box 2324 Garden City, Kansas 67846
Office/Fax: (620) 276-6159 – Cell: (620) 272-1499
burt@pro-stakellc.kscoxmail.com

LEGEND

- ⊙ irr. well
- ⊕ water hydrant
- ⊕ tank battery
- ⊙ staked loc.
- ⊗ prod. well/aband. well
- house
- building
- ⊕— gas line
- W— water line
- E— transmission powerline
- 3 phase powerline
- single phase powerline
- x—x— fence
- ▬ gravel/ sand rd.
- ▬ gravel trail/ lease rd.
- ▬ dirt rd.
- ▬ dirt trail/ lease rd.
- ▬ Hwy/ blacktop rd.

DIRECTIONS: From the center of Pence, KS at the intersection of Rd. 270 and Cherokee Rd. – Now go 5 miles East on Rd. 270 – Now go 3 mile South on Hereford Rd. to the NE corner of section 5-17s-33w – Now go 0.4 mile West on Rd. 240 to ingress stake South into – Now go 996' South through wheat, into staked location.

Final ingress must be verified with landowner or operator.

*This drawing does not constitute a monumented survey or a land survey plat.
This drawing is for construction purposes only.*

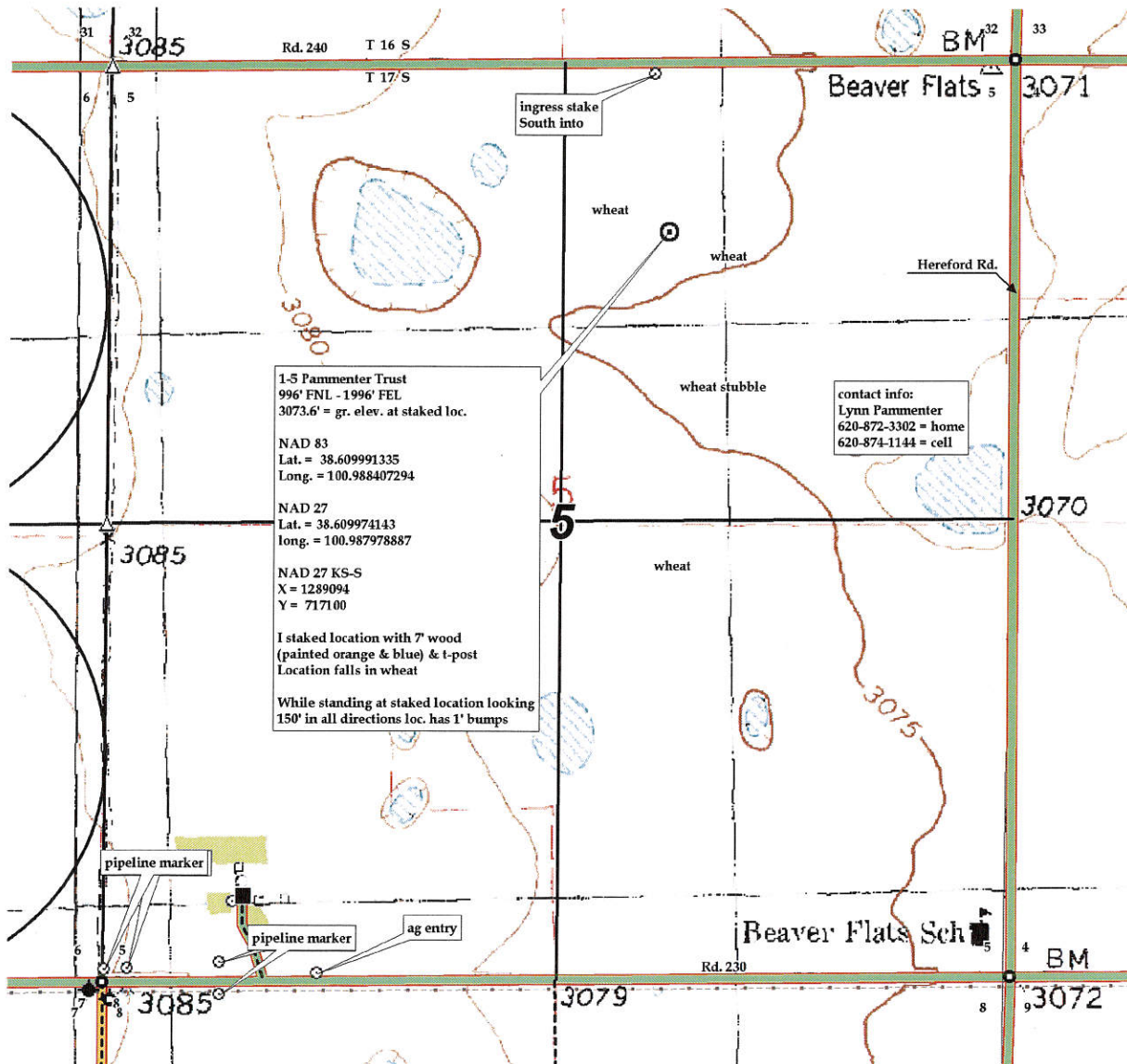

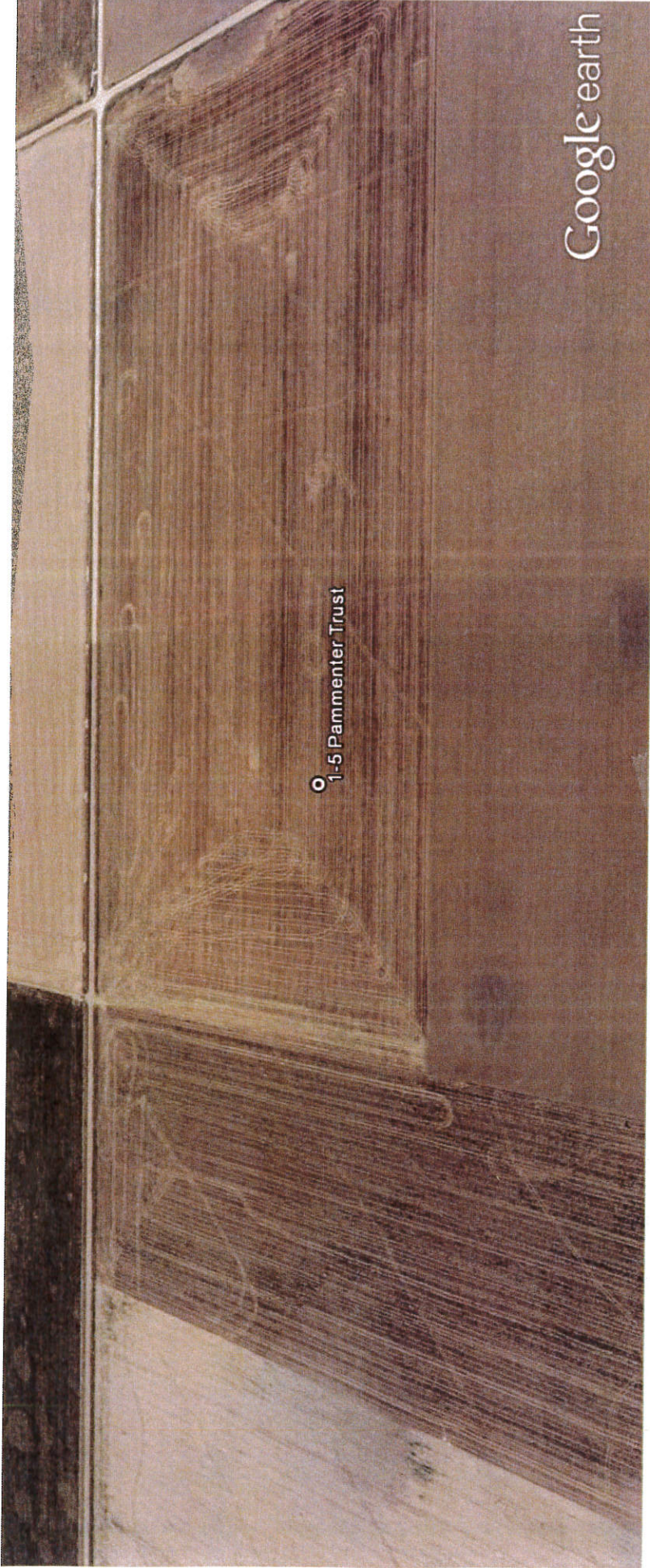

5-17s-33w-1-5 Pammenter Trust-google earth.kml

- 1-5 Pammenter Trust
 1-5 Pammenter Trust 996' FNL - 1996' FEL 3073.6' = gr. elev. at staked loc. NAD 83 Lat. = 38.609991335
 Long. = 100.988407294 NAD 27 Lat. = 38.609974143 long. = 100.987978887 NAD 27 KS-S X =
 1289094 Y = 717100 I staked location with 7' wood (painted orange & blue) & t-post Location falls in
 w heat While standing at staked location looking 150' in all directions loc. has 1' bumps



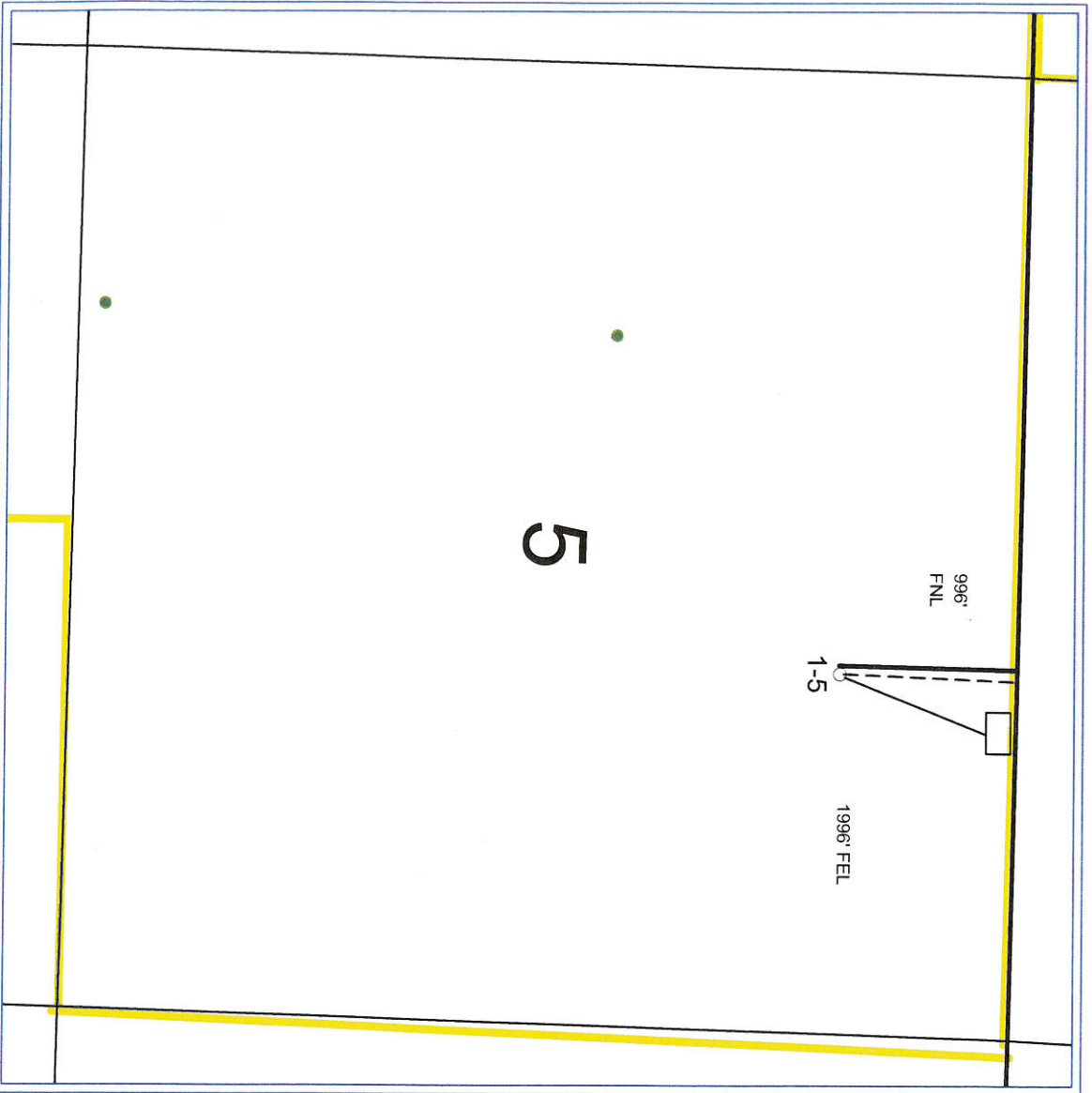

Landmark Resources, Inc.

1-5 Pammenter Trust

Section 5, 17S, 33W

Scott Co., Kansas



- WELL SYMBOLS
- Location Only
 - Oil Well

May 6, 2015