

Proposed Plan of Construction

Drussell A-6
Sec 27 T25S-R33W
Finney County, KS

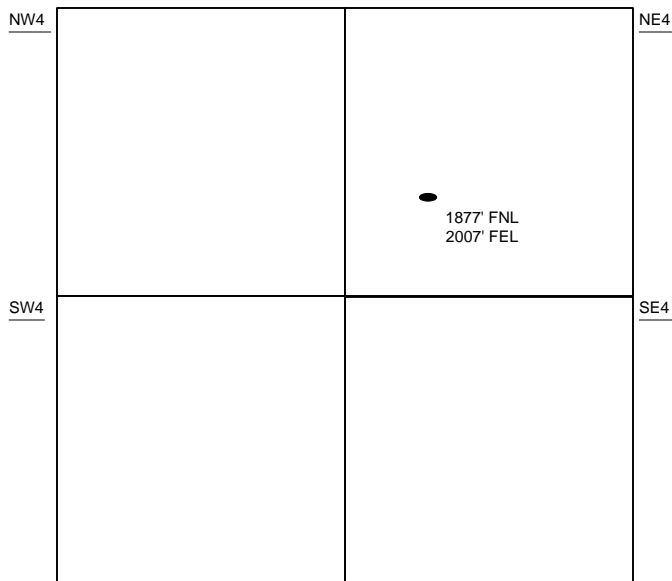

SEC 27 – T25S – R33W

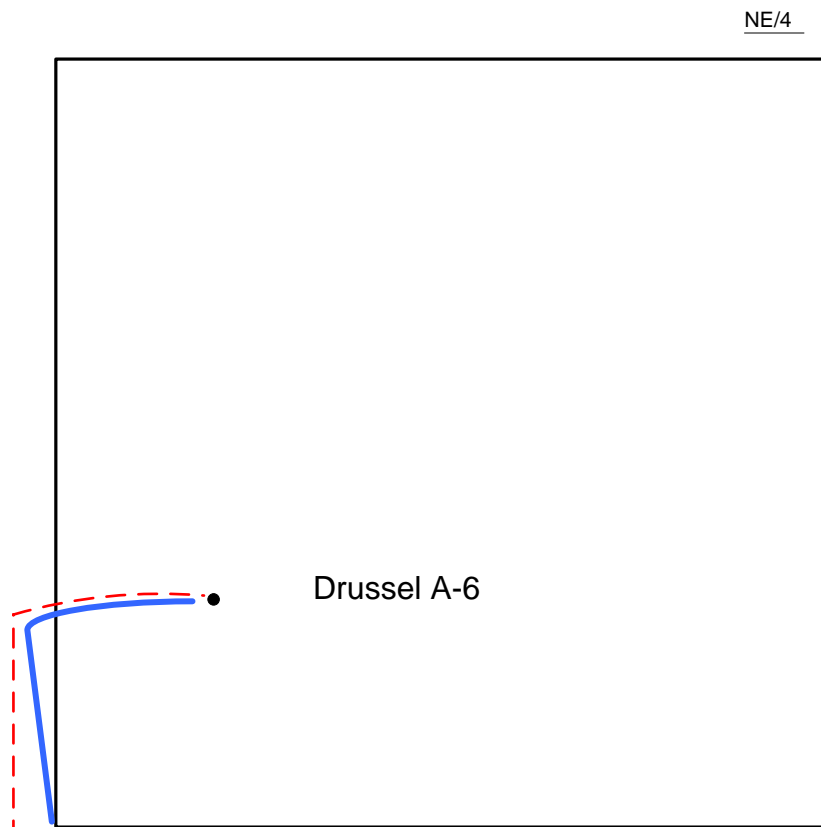

NE/4

- Well Location
- Proposed Lease Roads
- - - Proposed Pipeline
- Proposed Tank Battery
- Proposed Power Lines
- - - Existing Pipeline

The Tank Battery for the Drussell A-6 is located SW of the well



Proposed Details of
NE/4 Sec 27 – T25S – R33W

Proposed Site Diagram
Drussell A-6
May 18th, 2015

Note-Drawing **Not** to Scale