

Proposed Plan of Construction

Drussel A-7
Sec 27 T25S-R33W
Finney County, KS

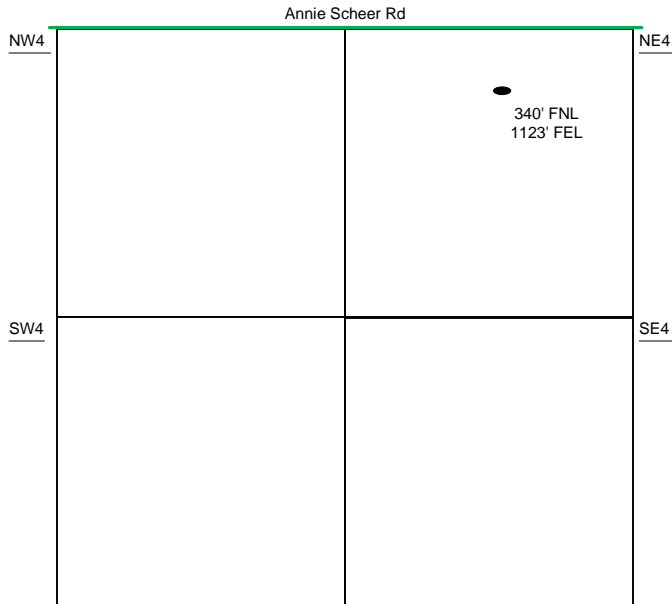

SEC 27 - T25S - R33W

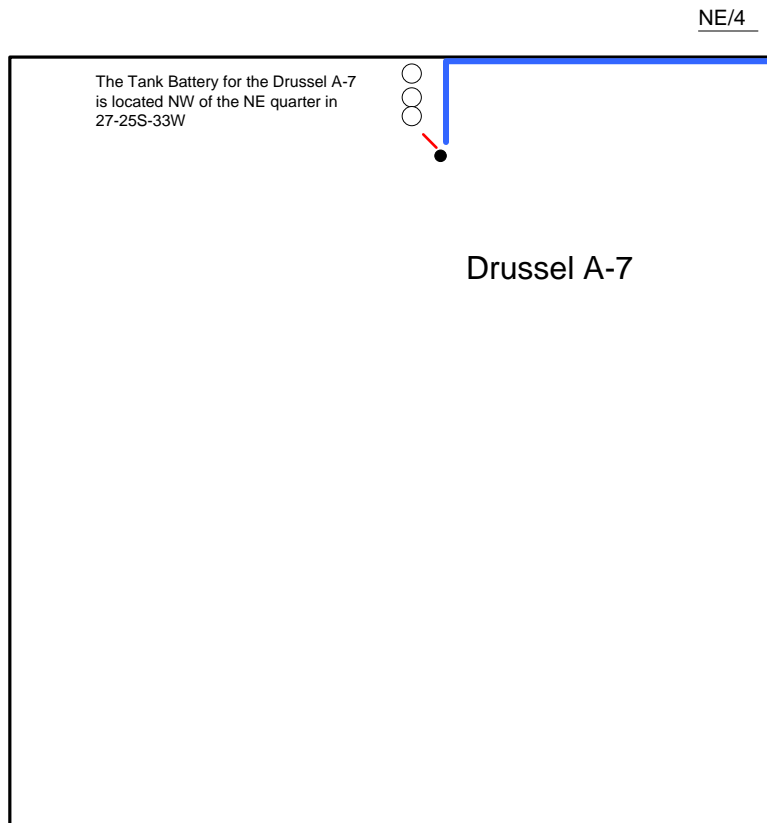

- Well Location
- Proposed Lease Roads
- - - Proposed Pipeline
- Proposed Tank Battery
- Proposed Power Lines
- - - Existing Pipeline

Proposed Details of
NE/4 Sec 27 - T25S - R33W

Proposed Site Diagram
Drussel A-7
May 21st, 2015

Note-Drawing **Not** to Scale