



062204e  
CRD NO.

# PRO-STAKE

LLC

12609  
INVOICE NO.



Construction Site Staking

P.O. Box 2324 Garden City, Kansas 67846  
Office/Fax: (620) 276-6159 – Cell: (620) 272-1499  
burt@pro-stakellc.ksoxmail.com

Palomino Petroleum, Inc.  
OPERATOR

Marion County, KS  
COUNTY

#1 Comanche  
LEASE NAME

7      22s      4e  
Sec.      Twp.      Rng.

Main = 743' FNL - 1601' FEL = 1390.5' = gr. elev.  
Alt. #1 = 743' FNL - 1451' FEL = 1402.1' = gr. elev.

LOCATION SPOT

SCALE: 1" = 1000'  
DATE STAKED: May 21<sup>st</sup>, 2015  
MEASURED BY: Ben R.  
DRAWN BY: Norby S.  
AUTHORIZED BY: Klee W. & Nick G.  
DATE REVISED:



LEGEND

- irr. well
- water hydrant
- tank battery
- staked loc.
- prod. well / aband. well
- house
- building
- gas line
- water line
- transmission powerline
- 3 phase powerline
- single phase powerline
- fence
- gravel / sand rd.
- gravel trail / lease rd.
- dirt rd.
- dirt trail / lease rd.
- Hwy / blacktop rd.

**DIRECTIONS:** From the NE side of Peabody, KS at the intersection of Hwy 50 and Old Mill Rd. North / Cemetery Rd. South – Now go 1 mile East on Hwy 50 – Now go 1 mile South on Pawnee Rd. / Avine Rd. – Now go 3 miles East on 60<sup>th</sup> St. to the NE corner of section 7-22s-4e – Now go ingress SW into – Now go approx. 1730' SW through pasture, into main staked location.  
**Final ingress must be verified with landowner or operator.**

*This drawing does not constitute a monumented survey or a land survey plat.  
This drawing is for construction purposes only.*

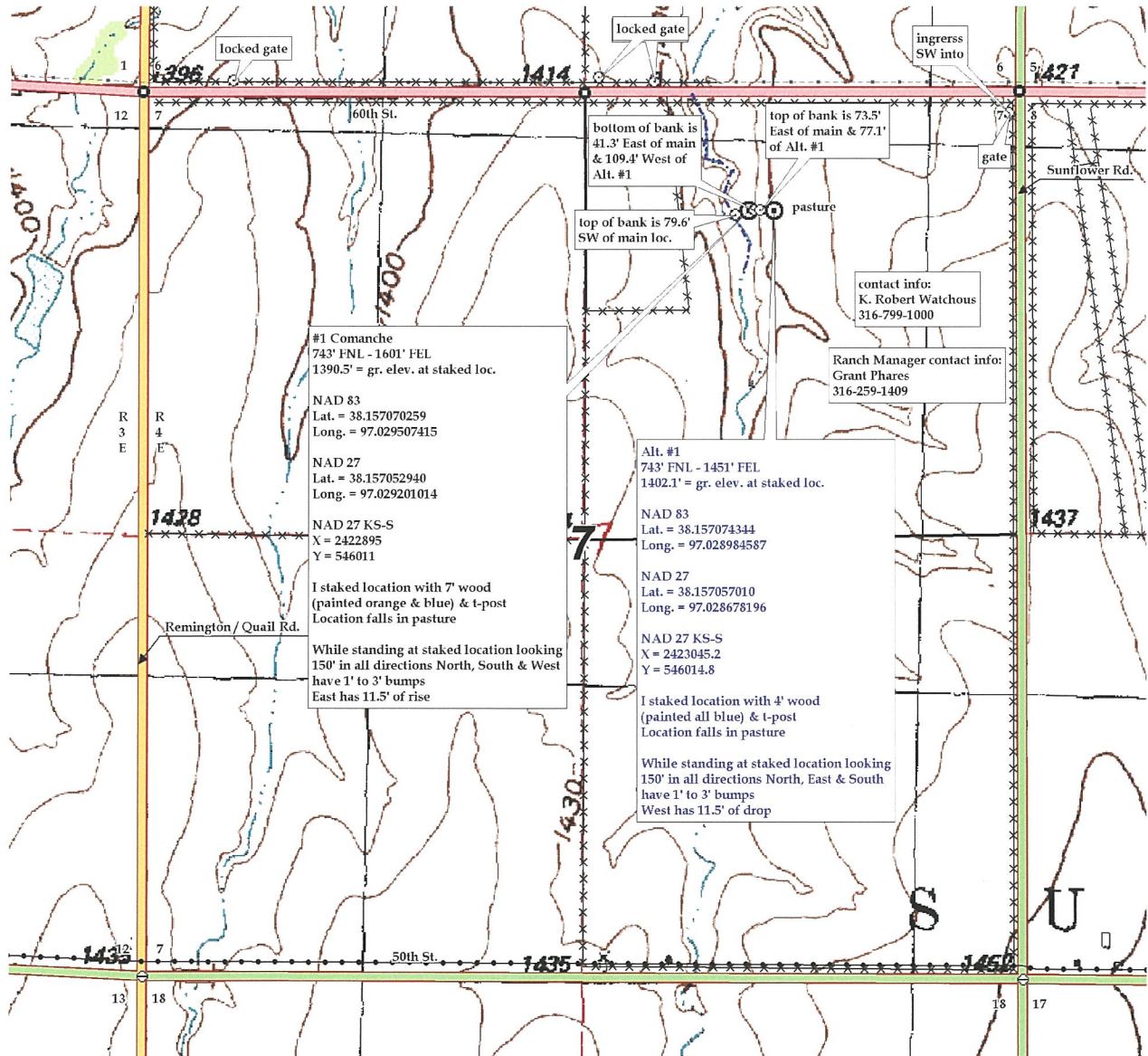



062204e  
CRD NO.

# PRO-STAKE

LLC

12609

INVOICE NO.



Construction Site Staking

P.O. Box 2324 Garden City, Kansas 67846  
Office/Fax: (620) 276-6159 – Cell: (620) 272-1499  
burt@pro-stakellc.ksoxmail.com

Palomino Petroleum, Inc.  
OPERATOR

Marion County, KS  
COUNTY

#1 Comanche  
LEASE NAME

Main = 743' FNL - 1601' FEL = 1390.5' = gr. elev.  
Alt. #1 = 743' FNL - 1451' FEL = 1402.1' = gr. elev.

LOCATION SPOT

SCALE: 1" = 1000'

DATE STAKED: May 21<sup>st</sup>, 2015

MEASURED BY: Ben R.

DRAWN BY: Norby S.

AUTHORIZED BY: Klee W. & Nick G.

DATE REVISED:

7 22s 4e  
Sec. Twp. Rng.

LEGEND

- ⊙ irr. well
- ⊕ water hydrant
- ⊛ tank battery
- ⊙ staked loc.
- ⊗ prod. well / aband. well
- house
- building
- G— gas line
- W— water line
- E— transmission powerline
- 3 phase powerline
- single phase powerline
- x—x—x— fence
- Gravel / sand rd.
- Gravel trail / lease rd.
- Dirt rd.
- Dirt trail / lease rd.
- Hwy / blacktop rd.

**DIRECTIONS:** From the NE side of Peabody, KS at the intersection of Hwy 50 and Old Mill Rd. North / Cemetery Rd. South – Now go 1 mile East on Hwy 50 – Now go 1 mile South on Pawnee Rd. / Avine Rd. – Now go 3 miles East on 60<sup>th</sup> St. to the NE corner of section 7-22s-4e – Now go ingress SW into – Now go approx. 1730' SW through pasture, into main staked location.  
**Final ingress must be verified with landowner or operator.**

*This drawing does not constitute a monumented survey or a land survey plat.  
This drawing is for construction purposes only.*

