



361525
CRD NO.

PRO-STAKE

Construction Site Staking

LLC

12615
INVOICE NO.



Palomino Petroleum, Inc.
OPERATOR

Trego County, KS
COUNTY

#2 Frye
LEASE NAME

1956' FSL - 1788' FEL
LOCATION SPOT

2512.9'
GR. ELEVATION

23 15s 25w
Sec. Twp. Rng.

SCALE: 1" = 1000'
DATE STAKED: May 28th, 2015
MEASURED BY: Kent C.
DRAWN BY: Norby S.
AUTHORIZED BY: Klee W. & Nick G.
DATE REVISED:

P.O. Box 2324 Garden City, Kansas 67846
Office/Fax: (620) 276-6159 - Cell: (620) 272-1499
burt@pro-stakellc.kscxmail.com

LEGEND

- ⊙ irr. well
- ⊕ water hydrant
- ⊕ tank battery
- ⊙ staked loc.
- ⊗ prod. well/aband. well
- house
- building
- G— gas line
- W— water line
- E— transmission powerline
- 3 phase powerline
- single phase powerline
- x—x—x— fence
- ▬▬▬▬ gravel / sand rd.
- ▬▬▬▬ gravel trail / lease rd.
- ▬▬▬▬ dirt rd.
- ▬▬▬▬ dirt trail / lease rd.
- ▬▬▬▬ Hwy / blacktop rd.



DIRECTIONS: From the South Side of Arnold, KS at the intersection of Hwy 4 and Main St. / K Rd. - Now go 4 miles North on Main St. / K Rd. - Now go 1 mile West on Co Line Rd. / EE Rd. - Now go 2 miles North on 160 Ave. to the SE corner of section 23-15s-25w and ingress stake NW into - Now go 0.5 mile NW and West on trail to ingress stake North into - Now go approx. 360' North through pasture, into staked location
Final ingress must be verified with landowner or operator.

*This drawing does not constitute a monumented survey or a land survey plat.
This drawing is for construction purposes only.*

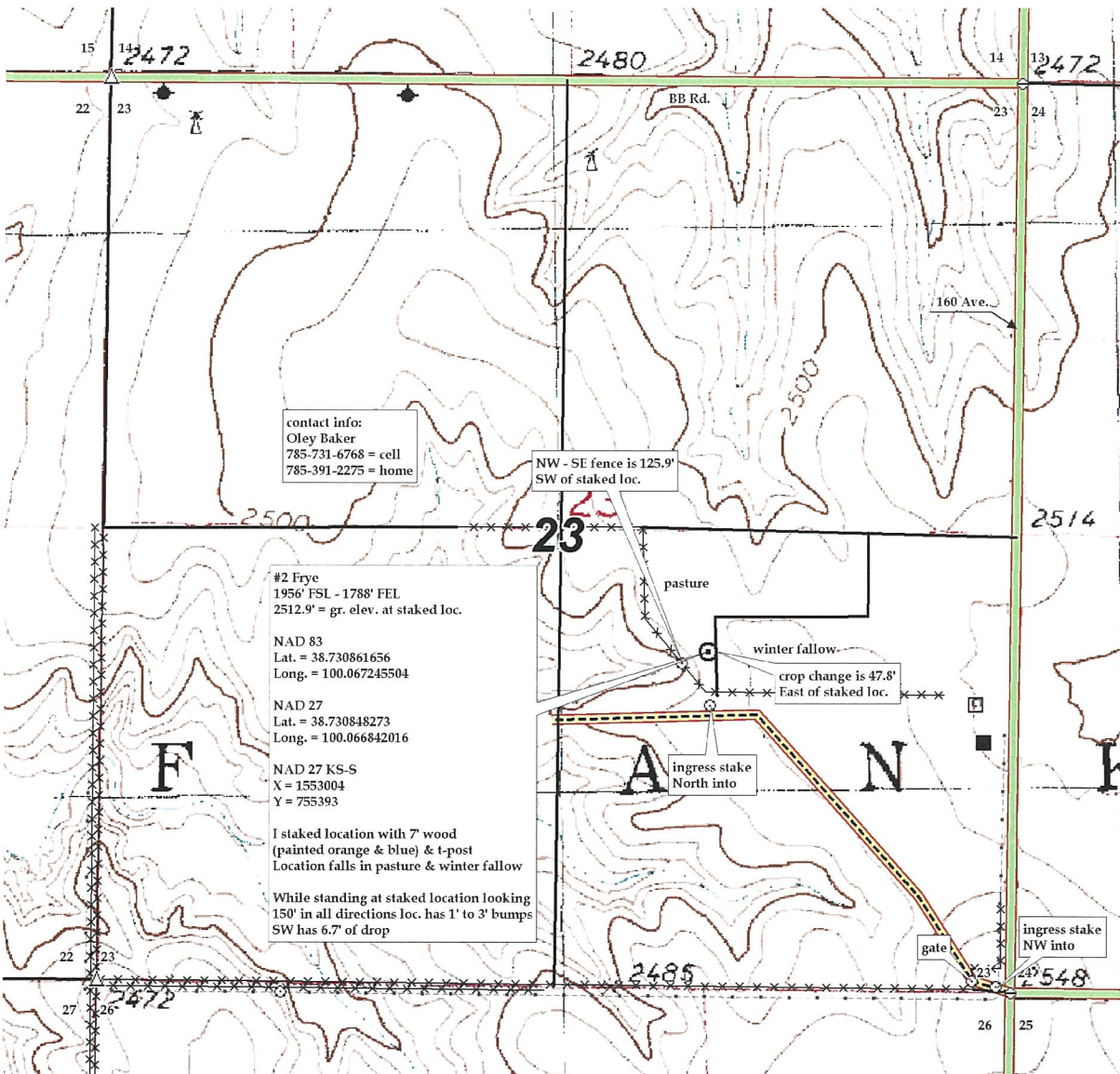



361525
CRD NO.

PRO-STAKE

LLC

12615
INVOICE NO.



Construction Site Staking

P.O. Box 2324 Garden City, Kansas 67846
Office/Fax: (620) 276-6159 - Cell: (620) 272-1499
burt@pro-stakellc.kscoxmail.com

Palomino Petroleum, Inc.
OPERATOR

Trego County, KS
COUNTY

23 15s 25w
Sec. Twp. Rng.

#2 Frye
LEASE NAME

1956' FSL - 1788' FEL
LOCATION SPOT

2512.9'
GR. ELEVATION

SCALE: 1" = 1000'
DATE STAKED: May 28th, 2015
MEASURED BY: Kent C.
DRAWN BY: Norby S.
AUTHORIZED BY: Klee W. & Nick G.
DATE REVISED:



LEGEND

- ⊙ irr. well
- ⊕ water hydrant
- ⊗ tank battery
- ⊙ staked loc.
- ⊗ prod. well / aband. well
- house
- building
- G— gas line
- W— water line
- E— transmission powerline
- 3 phase powerline
- single phase powerline
- x—x—x— fence
- ▬ gravel / sand rd.
- ▬ gravel trail / lease rd.
- ▬ dirt rd.
- ▬ dirt trail / lease rd.
- ▬ Hwy / blacktop rd.

DIRECTIONS: From the South Side of Arnold, KS at the intersection of Hwy 4 and Main St. / K Rd. - Now go 4 miles North on Main St. / K Rd. - Now go 1 mile West on Co Line Rd. / EE Rd. - Now go 2 miles North on 160 Ave. to the SE corner of section 23-15s-25w and ingress stake NW into - Now go 0.5 mile NW and West on trail to ingress stake North into - Now go approx. 360' North through pasture, into staked location

Final ingress must be verified with landowner or operator.

*This drawing does not constitute a monumented survey or a land survey plat.
This drawing is for construction purposes only.*

