

TOPOGRAPHIC LAND SURVEYORS

6709 NORTH CLASSEN BLVD., OKLA. CITY, OKLA. 73116 * LOCAL (405) 843-4847 * OUT OF STATE (800) 654-3219
 Certificate of Authorization No. LS-99, Exp. Dec. 31, 2015
 HARPER

County, Kansas
 250'FNL - 1580'FEL Section 35 Township 34S Range 9W P.M.

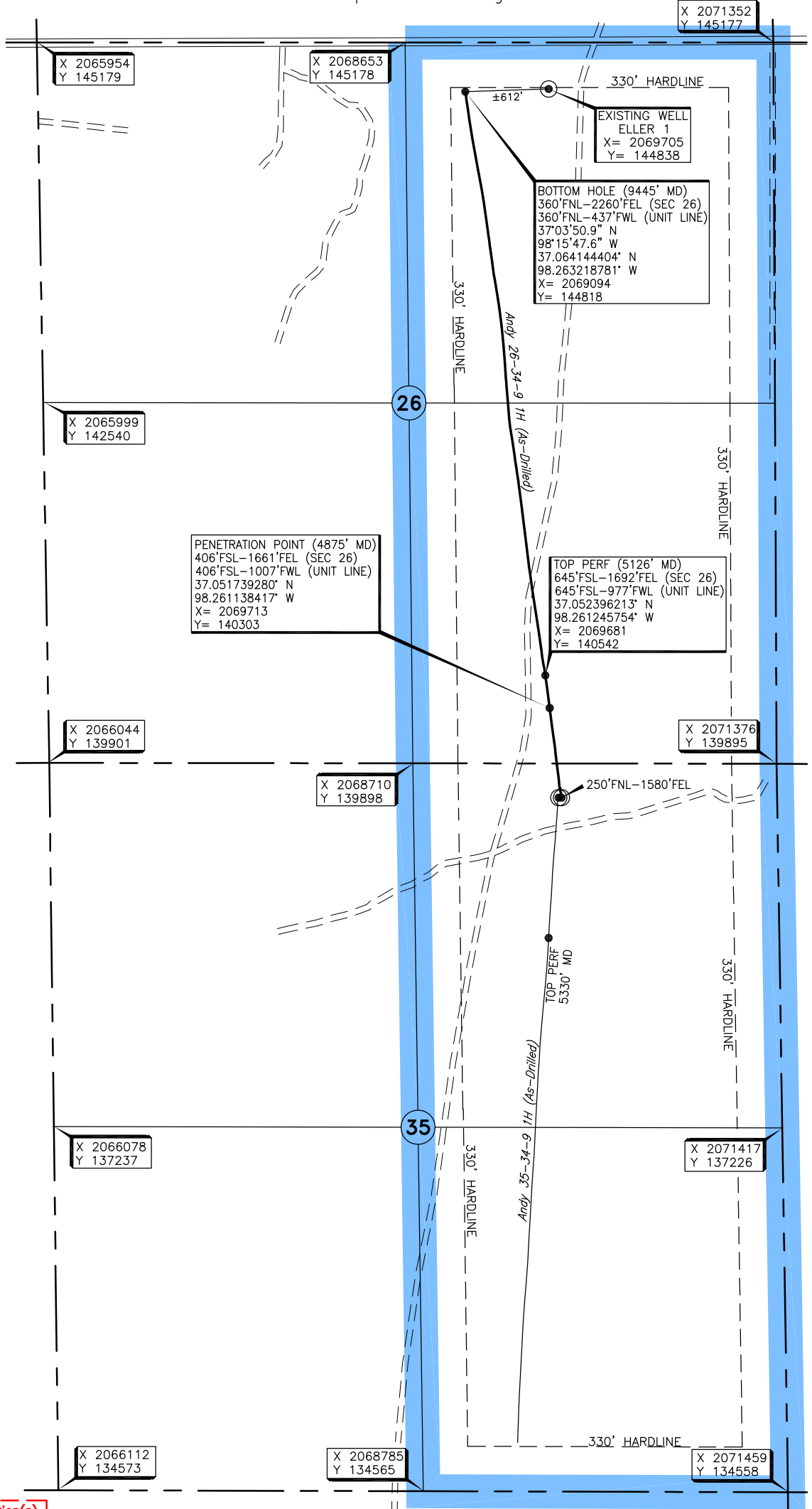
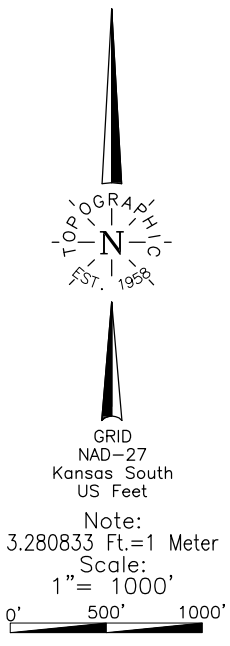

Operator: TAPSTONE ENERGY
 Lease Name: ANDY 26-34-9
 Well No.: 1H
 ELEVATION: 1269' Gr. at Stake
 Topography & Vegetation Loc. fell in sandy hilly pasture, ±360' East of pipeline, ±232' South of pipeline
 Good Drill Site? Yes
 Best Accessibility to Location From SW off lease road
 Distance & Direction From Oklahoma-Kansas State Line on St Hwy. 58, go ±1.1 mi. North on county road to Hwy Jct or Town
 Reference Stakes or Alternate Location Stakes Set None
 to lease road East, then ±3.4 mi. NE - North on lease road to the location in the NE/4 of Sec. 35-T34S-R9W

A boundary survey of the said section(s) shown hereon was not performed per the request of the operator shown hereon.

DATUM: NAD-27
 LAT: 37°02'59.8"N
 LONG: 98°15'39.0"W
 LAT: 37.049936415° N
 LONG: 98.260847072° W
 STATE PLANE
 COORDINATES (US FEET):
 ZONE: KS SOUTH
2069799
139646

243636 Date of Drawing: Apr. 28, 2015
 Invoice # 240475A Date Staked: Feb. 17, 2015 JP

FINAL AS-DRILLED PLAT

AS-DRILLED INFORMATION
 FURNISHED BY TAPSTONE ENERGY