

**TOPOGRAPHIC LAND SURVEYORS**

6709 NORTH CLASSEN BLVD., OKLA. CITY, OKLA. 73116 \* LOCAL (405) 843-4847 \* OUT OF STATE (800) 654-3219  
 Certificate of Authorization No. LS-99, Exp. Dec. 31, 2015

HARPER

County, Kansas

250'FNL - 1600'FEL Section 35 Township 34S Range 9W P.M.

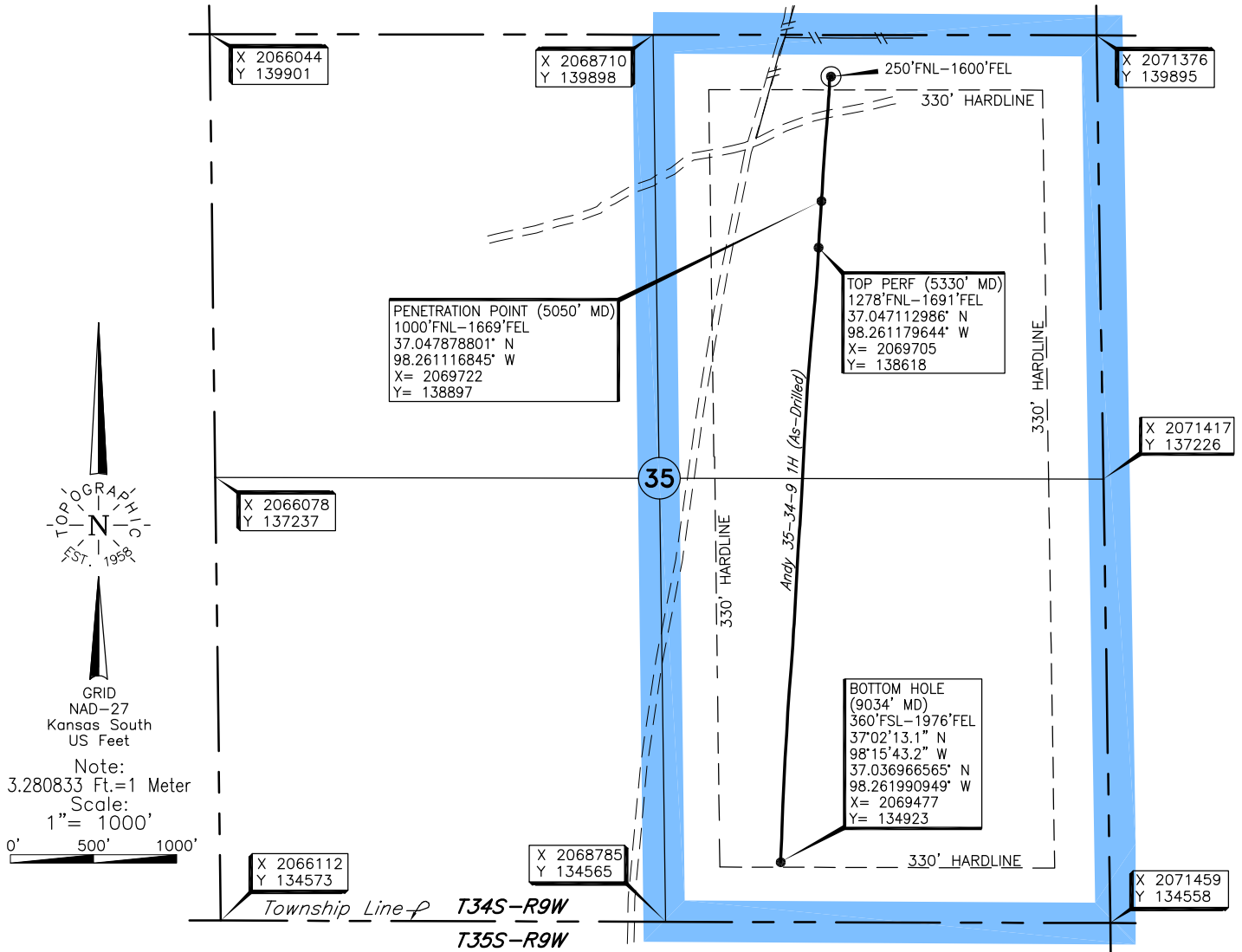

Operator: TAPSTONE ENERGY

Lease Name: ANDY 35-34-9

Well No.: 1H

**ELEVATION:**  
1270' Gr. at Stake

Topography & Vegetation Loc. fell in sandy hilly pasture, ±340' East of pipeline, ±232' South of pipeline

Good Drill Site? Yes Reference Stakes or Alternate Location  
 Stakes Set None

Best Accessibility to Location From SW off lease road

Distance & Direction  
 from Hwy Jct or Town From Oklahoma-Kansas State Line on St Hwy. 58, go ±1.1 mi. North on county road  
to lease road East, then ±3.4 mi. NE - North on lease road to the location in the NE/4 of Sec. 35-T34S-R9W

DATUM: NAD-27  
 LAT: 37°02'59.8"N  
 LONG: 98°15'39.3"W  
 LAT: 37.049936839° N  
 LONG: 98.260915798° W  
 STATE PLANE  
 COORDINATES: (US Feet)  
 ZONE: KS SOUTH  
 X: 2069779  
 Y: 139647

243401 Date of Drawing: Apr. 21, 2015  
 Invoice # 240475 Date Staked: Feb. 17, 2015 JP

**FINAL AS-DRILLED PLAT**

AS-DRILLED INFORMATION  
 FURNISHED BY TAPSTONE ENERGY

This information was gathered with a GPS receiver with ±1 foot Horiz./Vert. accuracy.